

**BHIMPHEDI AWASUKA** Aawaas Sudhar Karyakram

**भीमफेदी आवासुका**

+977 57410050  
Bhimphedi Rural Municipality  
Dhangodan Ward #6  
MAKAWANPUR DISTRICT  
bhimpheedi.awasuka@gmail.com

# CONFINED CONCRETE BLOCK MASONRY

This technique consists of an anti-seismic wall composed of reinforced concrete blocks surrounded by horizontal and vertical structural RCC elements. The whole set forms a high resistance structural unit with a very good response to earthquake demands. The wall organizes closed volumetric units, designed with anti-seismic criteria, which determines a good behaviour of the building. This construction system is widely used in various parts of the world that are subject to earthquake demands.

The horizontal structural RCC elements are located at the plinth beam, floor beam and upper ring beam; and the vertical ones (every 3m minimum) at the corners of each room. The concrete block wall is also reinforced vertically every 80 cm, plus in both sides of all openings (doors and windows); and horizontally at least every three block-rows.

The roof system is designed out of tubular profiles of 2" diameter that rest on the concrete walls, leaning on the upper ring-beam. The roof is finished with CGI sheets, allowing attachment of false-ceiling and bamboo insulation.

The featured typology is presented in its simplest layout: 2 ground-floor rooms and 1 verandah. This is a simple variation of the basic typology, which consists in 4 ground-floor rooms, 4 first-floor rooms and 1 verandah, in order to adapt it to the users' needs, reducing it to 2 spaces only. The basic typology has already been approved by NRA.

### MATERIAL PROPERTIES

Block Size:	400 x 200 x 150mm
Minimum Compressive strength of block:	5 N/mm <sup>2</sup>
Grade of Steel:	Fe 500 MPa
Nominal Mix Ratio:	1 : 1,5 : 3 (C : S : A)

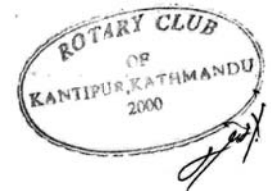

**BHIMPHEDI AWASUKA** Aawaas Sudhar Karyakram

**भीमफेदी आवासुका**

+977 57410050  
 Bhimpheedi Rural Municipality  
 Dhangodan Ward #6  
 MAKAWANPUR DISTRICT  
 bhimpheedi.awasuka@gmail.com

<b>CONFINED CONCRETE BLOCK MASONRY: 2 ROOMS</b>	
<b>DRAWING TITLE: SYSTEM DESCRIPTION</b>	<b>DATE: 11/2017</b>
	<b>A.01</b>

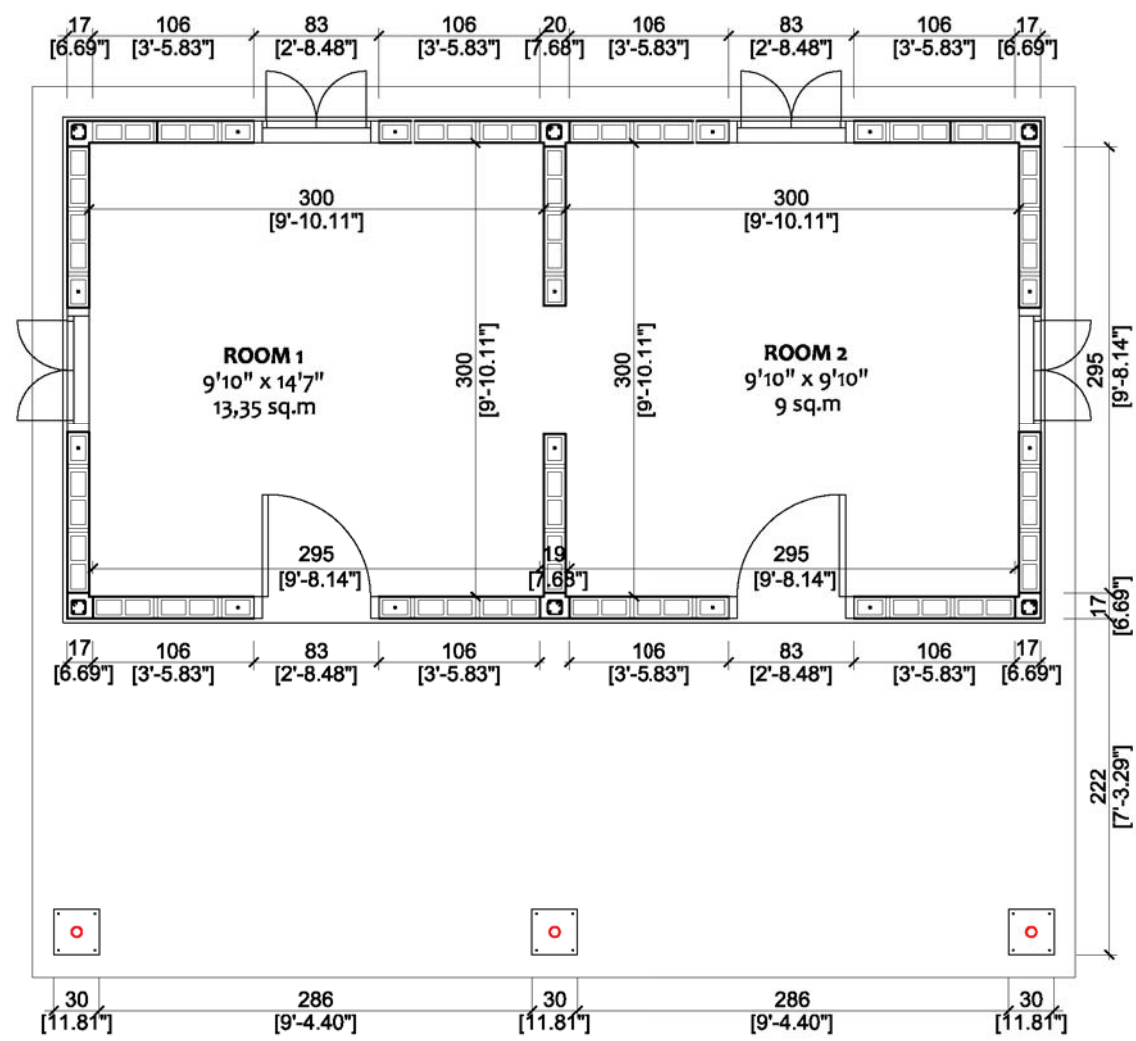

GROUND FLOOR



**BHIMPHEDI AWASUKA** Aawaas Sudhar Karyakram  
 भीमफेदी आवासुका  
 +977 57410050  
 Bhimpheedi Rural Municipality  
 Dhangodan Ward #6  
 MAKAWANPUR DISTRICT  
 bhimpheedi.awasuka@gmail.com

<p><b>CONFINED CONCRETE BLOCK MASONRY: 2 ROOMS</b></p> <p><b>DRAWING TITLE: PLAN VIEWS</b></p>	<p>SCALE: 1:50</p>	<p><b>A.02</b></p>
	<p>DATE: 11/2017</p>	



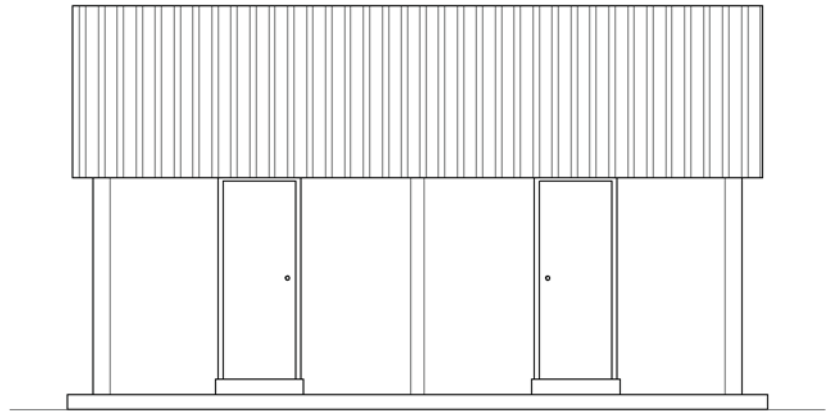
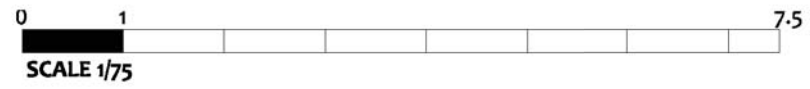

FRONT ELEVATION

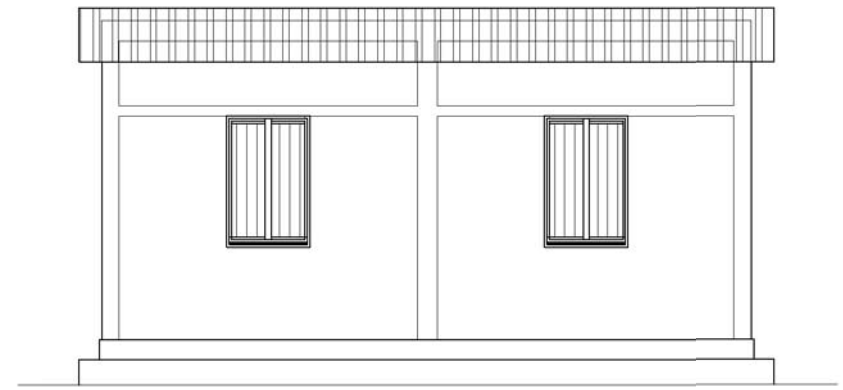

BACK ELEVATION

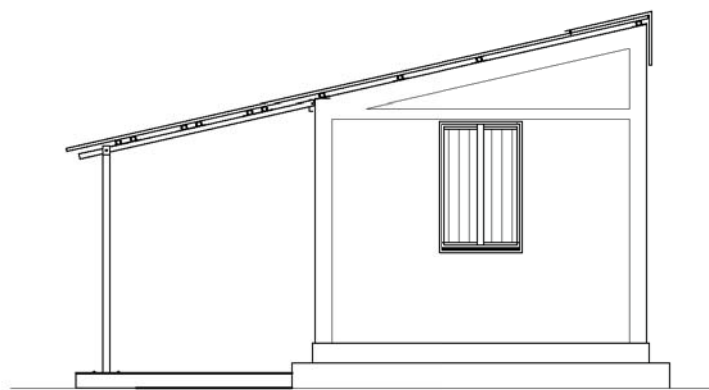

SIDE ELEVATION

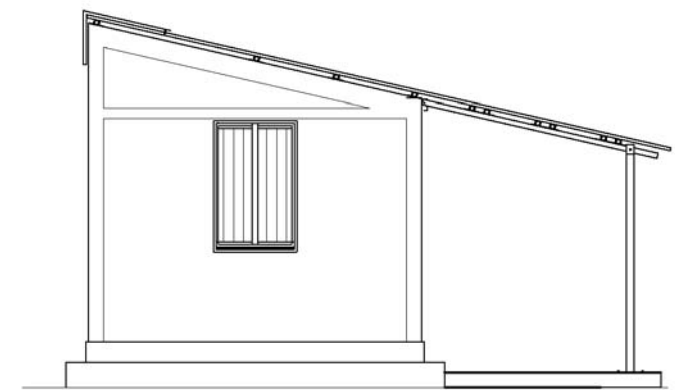

SIDE ELEVATION

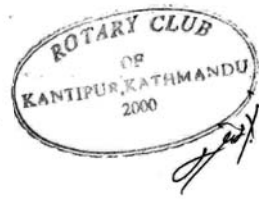

**BHIMPHEDI AWASUKA** Aawaas Sudhar Karyakram  
 भीमफेदी आवासुका  
 +977 57410050  
 Bhimpheedi Rural Municipality  
 Dhangodan Ward #6  
 MAKAWANPUR DISTRICT  
 bhimpheedi.awasuka@gmail.com

**CONFINED CONCRETE BLOCK MASONRY: 2 ROOMS**

**DRAWING TITLE: ELEVATIONS**

SCALE: 1:75  
 DATE: 11/2017

**A.03**

# HORIZONTAL BANDS (BEAMS)

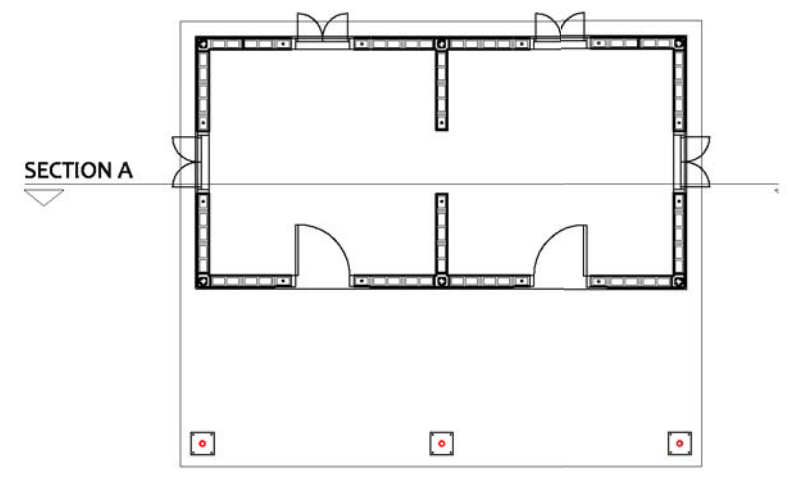
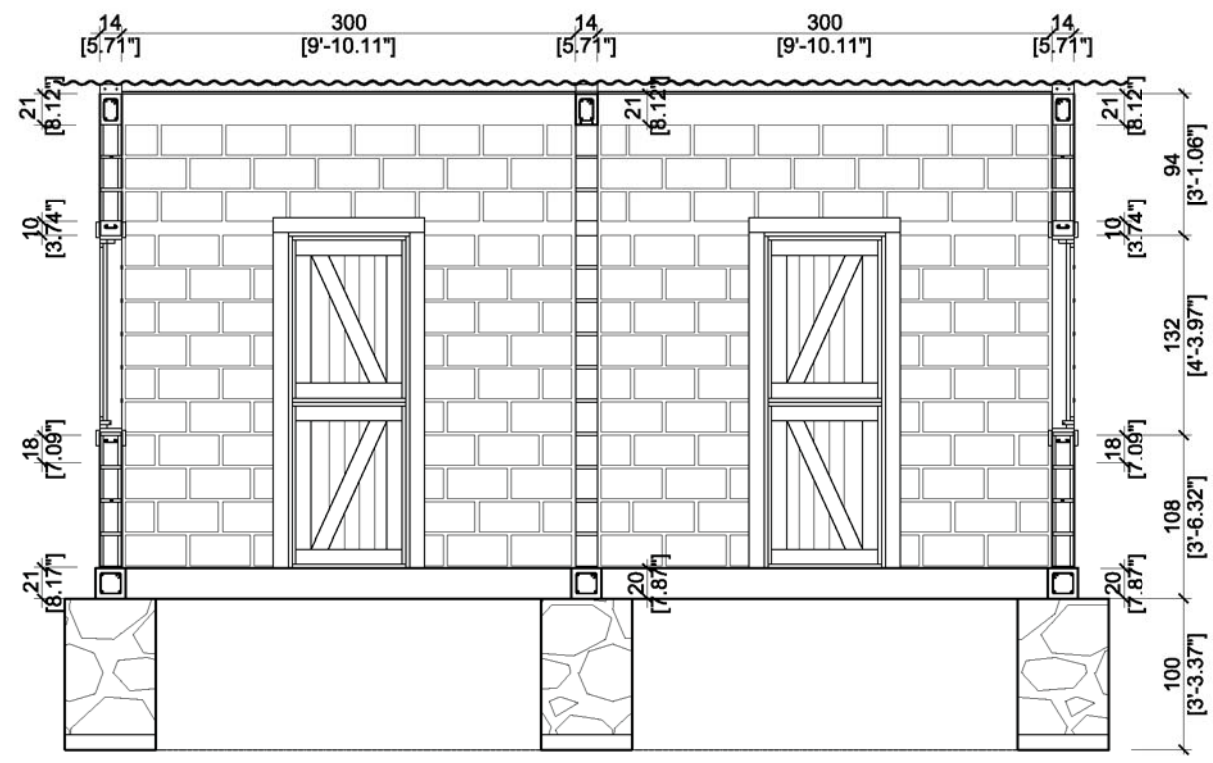
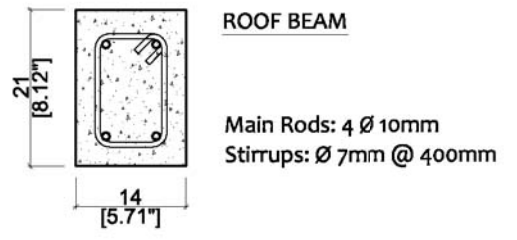
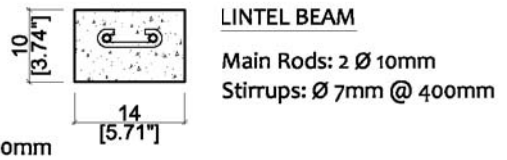
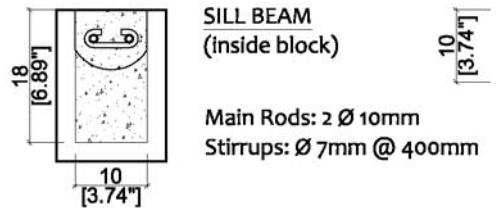
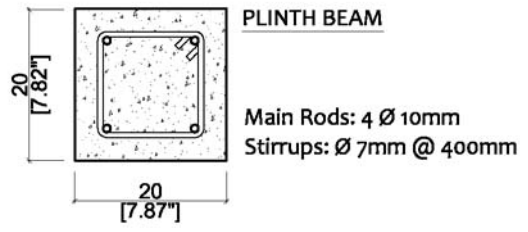

SECTION A

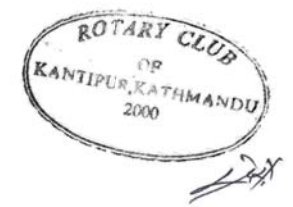

**BHIMPHEDI AWASUKA** Aawaas Sudhar Karyakram  
 भीमफेदी आवासुका  
 +977 57410050  
 Bhimphedi Rural Municipality  
 Dhangodan Ward #6  
 MAKAWANPUR DISTRICT  
 bhimphedi.awasuka@gmail.com

<p><b>CONFINED CONCRETE BLOCK MASONRY: 2 ROOMS</b></p> <p><b>DRAWING TITLE: CONSTRUCTIVE SECTION</b></p>	<p>SCALE: 1:50</p>	<p><b>A.04</b></p>
	<p>DATE: 11/2017</p>	



# HORIZONTAL BANDS (BEAMS)

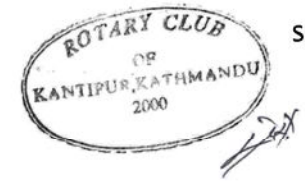
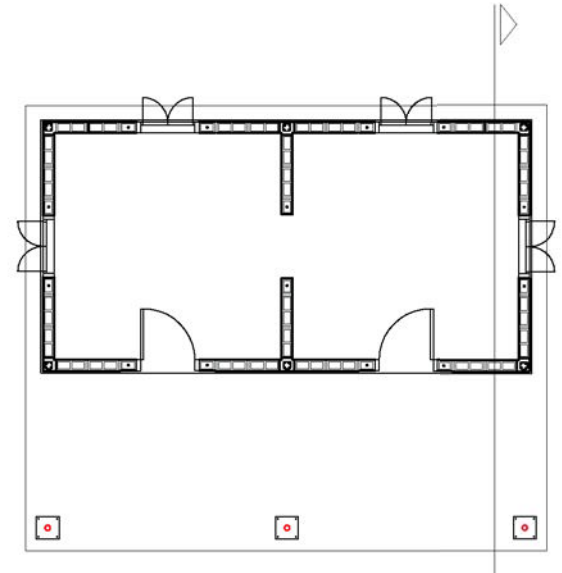
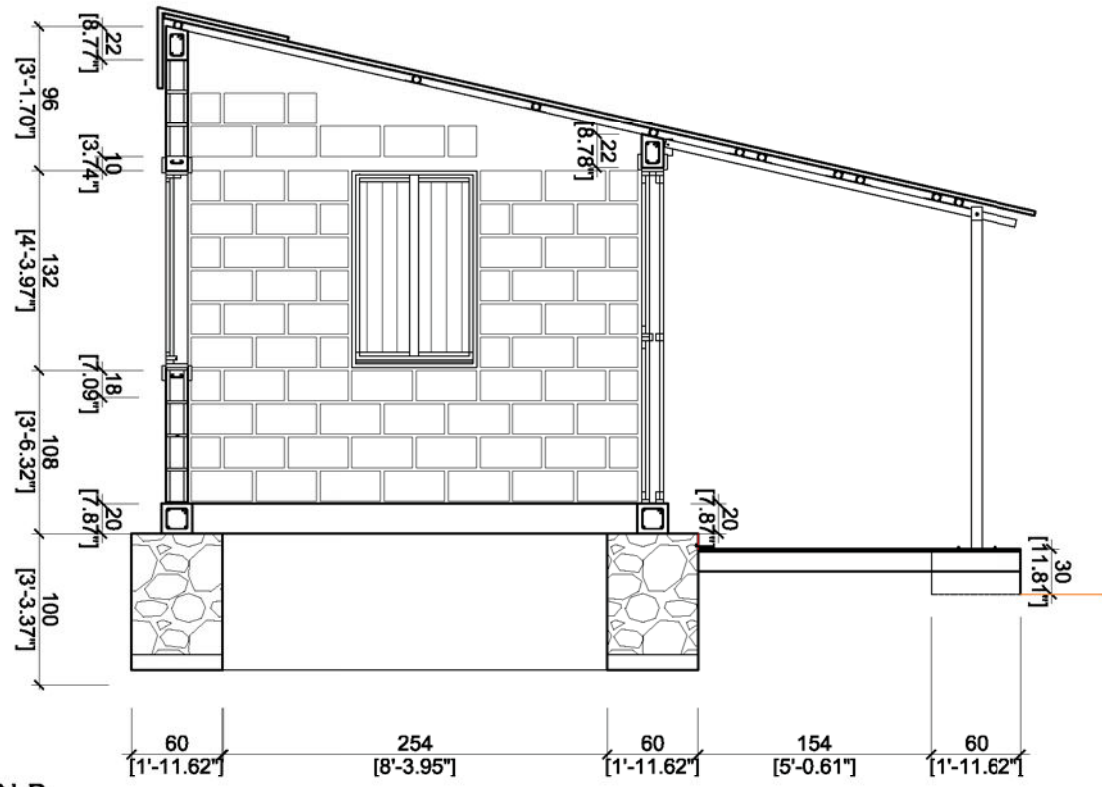
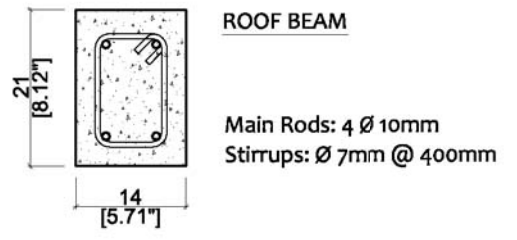
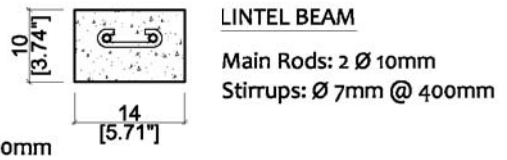
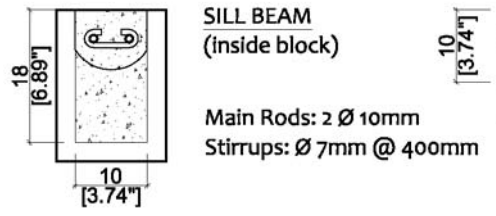
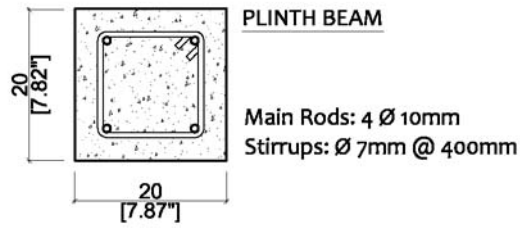

**BHIMPHEDI AWASUKA** Aawaas Sudhar Karyakram  
 भीमफेदी आवासुका  
 +977 57410050  
 Bhimphedi Rural Municipality  
 Dhangodan Ward #6  
 MAKAWANPUR DISTRICT  
 bhimphedi.awasuka@gmail.com

**CONFINED CONCRETE BLOCK MASONRY: 2 ROOMS**

**DRAWING TITLE: CONSTRUCTIVE SECTION**

SCALE: 1:50  
DATE: 11/2017

**A.05**

# HORIZONTAL BANDS (BEAMS)

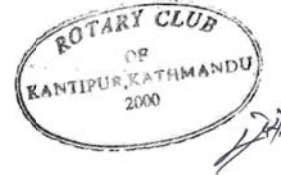
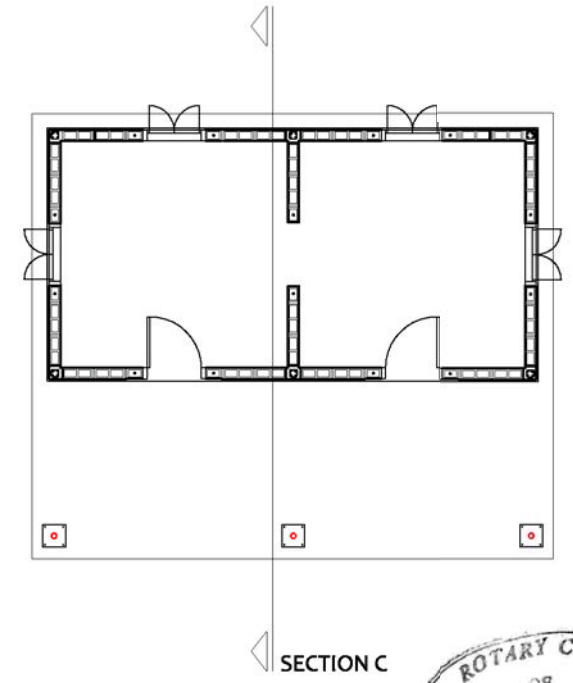
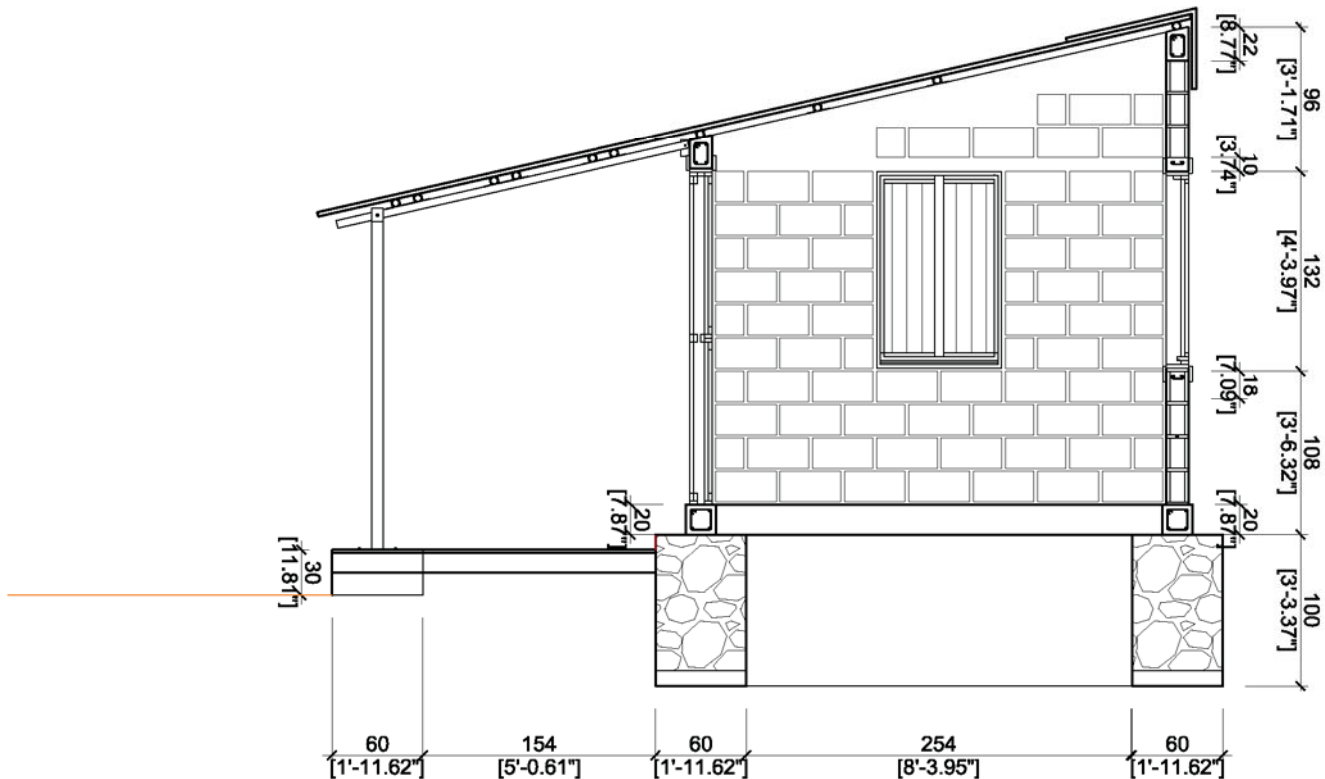
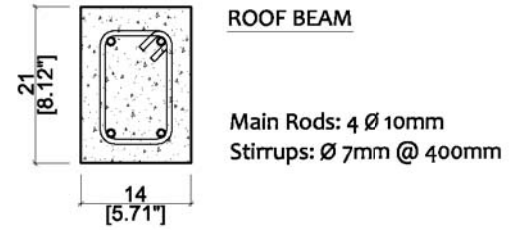
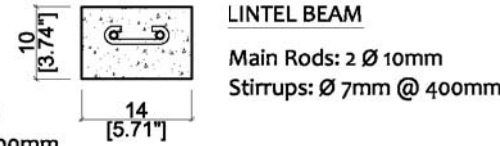
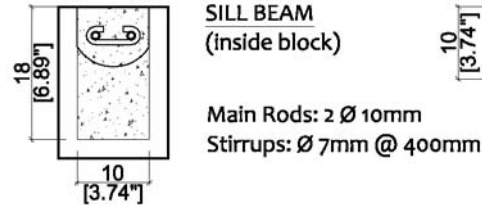
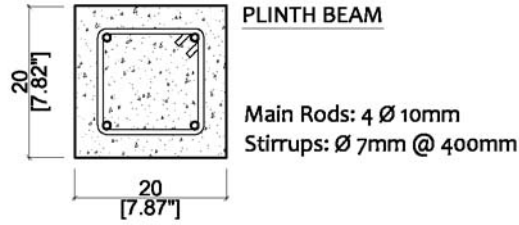

SECTION C

**BHIMPHEDI AWASUKA** Aawaas Sudhar Karyakram  
 भीमफेदी आवासुका  
 +977 57410050  
 Bhimpheedi Rural Municipality  
 Dhangodan Ward #6  
 MAKAWANPUR DISTRICT  
 bhimpheedi.awasuka@gmail.com

**CONFINED CONCRETE BLOCK MASONRY: 2 ROOMS**

**DRAWING TITLE: CONSTRUCTIVE SECTION**

SCALE: 1:50  
 DATE: 11/2017

**A.06**

# HORIZONTAL BANDS (BEAMS)

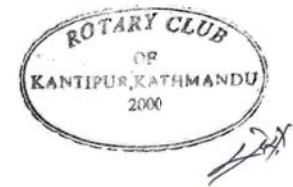
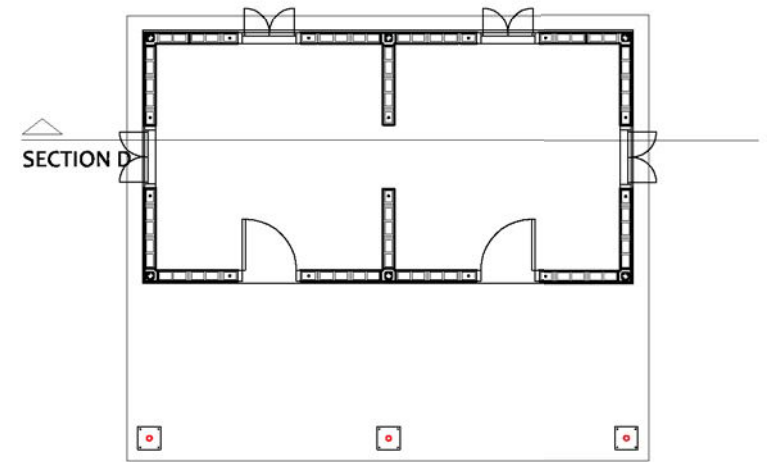
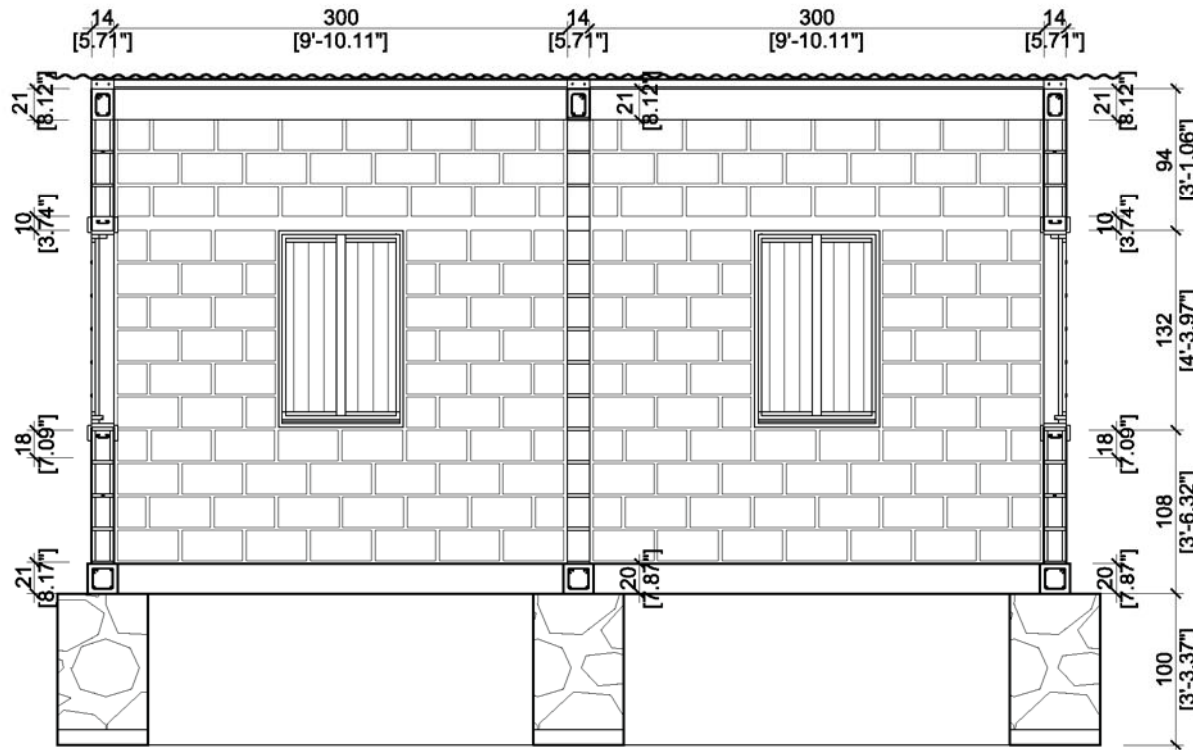
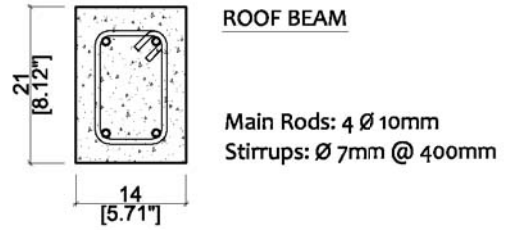
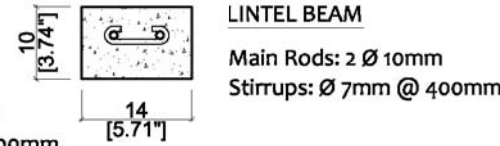
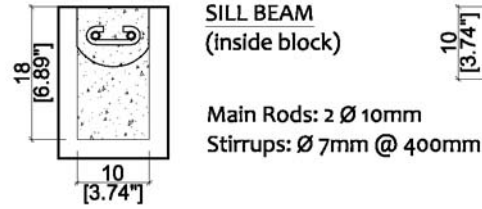
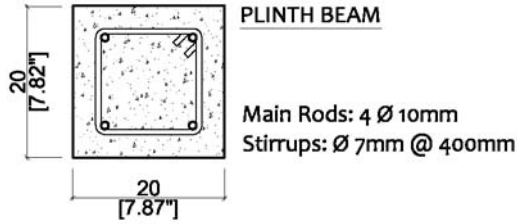
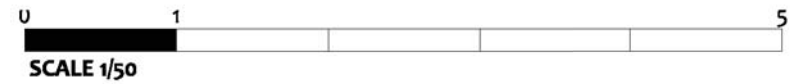

SECTION D

**BHIMPHEDE AWASUKA** Aawaas Sudhar Karyakram  
 भीमफेदी आवासुका  
 +977 57410050  
 Bhimpheedi Rural Municipality  
 Dhangodan Ward #6  
 MAKAWANPUR DISTRICT  
 bhimpheedi.awasuka@gmail.com

CONFINED CONCRETE BLOCK MASONRY: 2 ROOMS

DRAWING TITLE: CONSTRUCTIVE SECTION



SCALE: 1:50

DATE: 11/2017

A.07



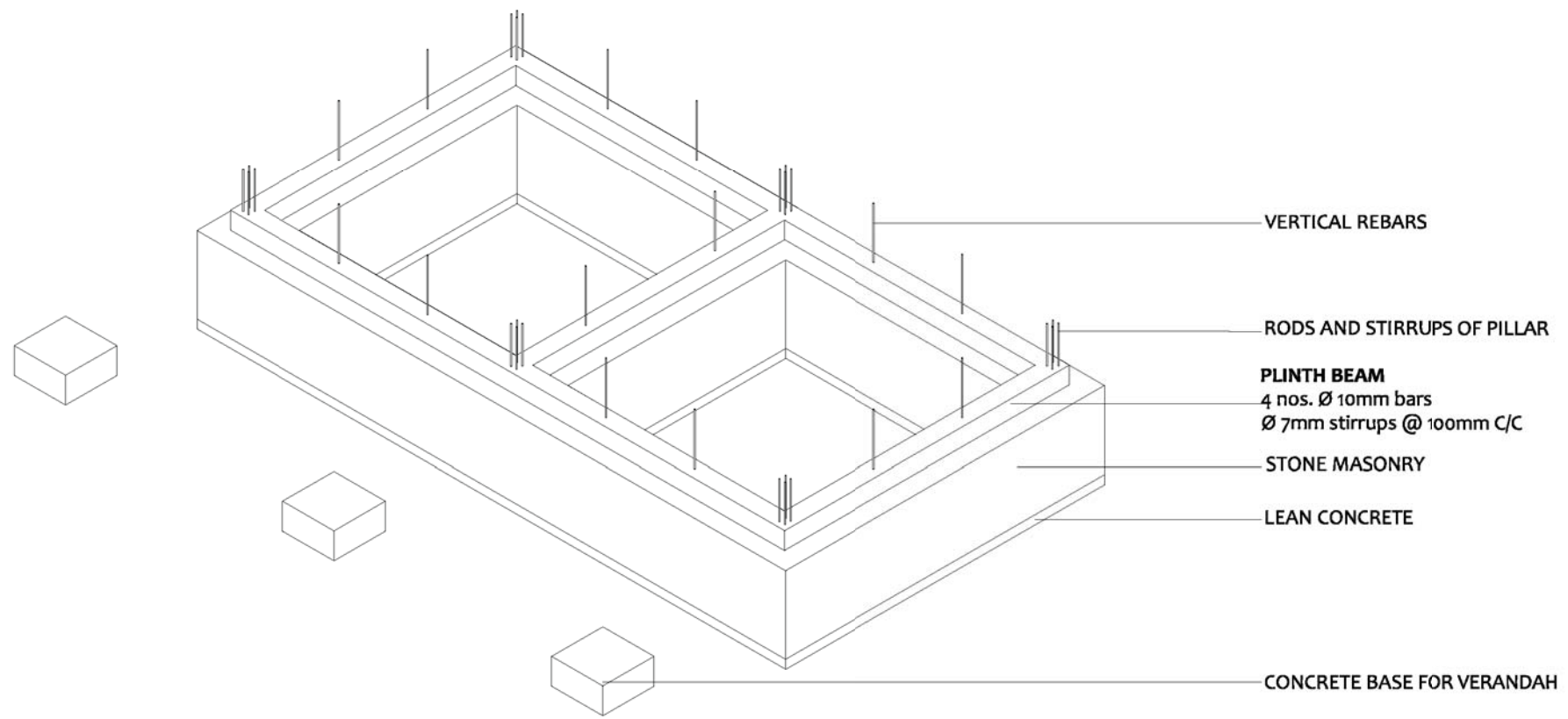

STEP 1

**BHIMPHEDI AWASUKA** Aawaas Sudhar Karyakram  
भीमफेदी आवासुका  
+977 57410050  
Bhimphedi Rural Municipality  
Dhangodan Ward #6  
MAKAWANPUR DISTRICT  
bhimpheidi.awasuka@gmail.com

<b>CONFINED CONCRETE BLOCK MASONRY</b>		DATE: 11/2017	P.01
<b>DRAWING TITLE: CONSTRUCTIVE PROCESS STEP 1</b>			

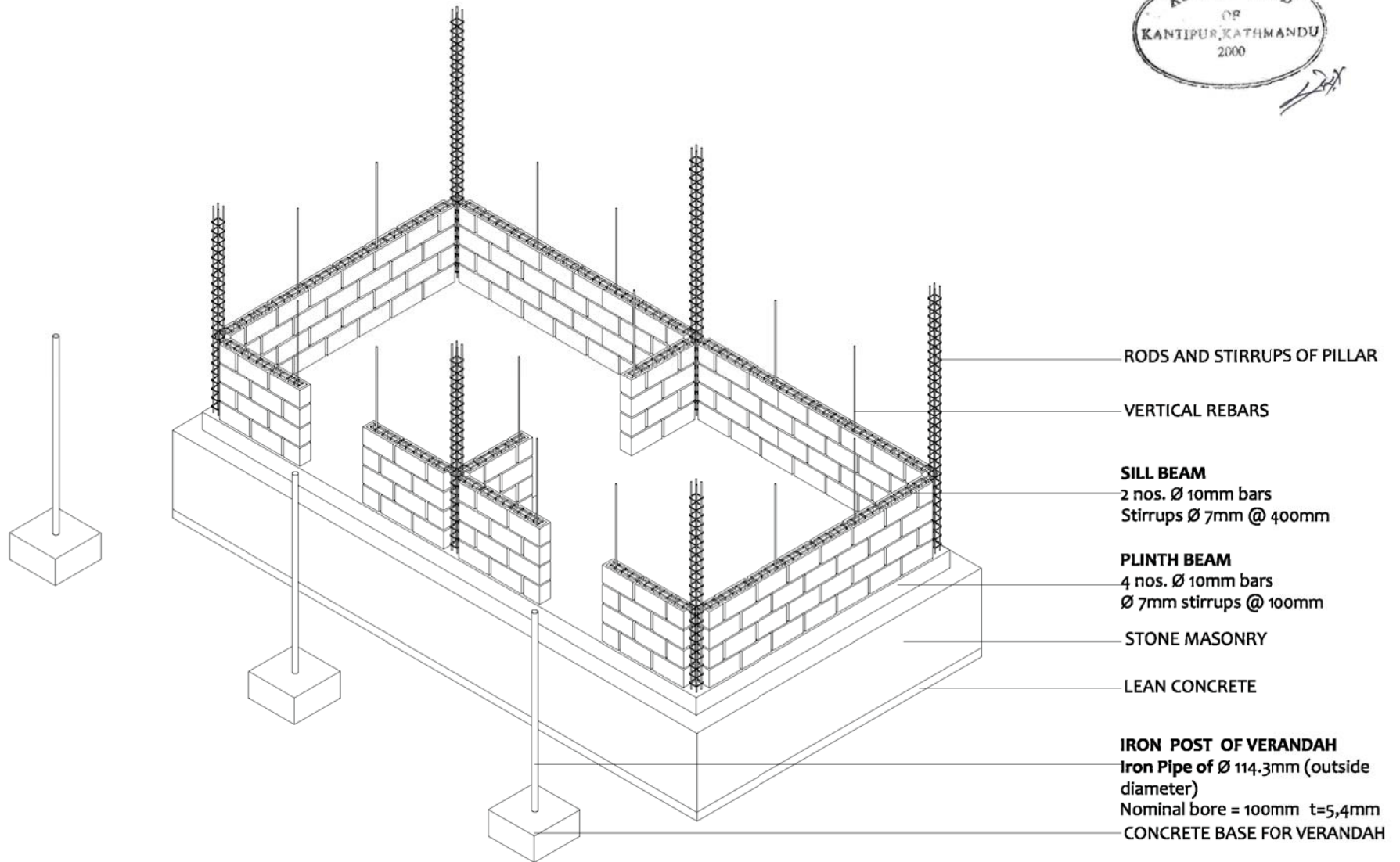

STEP 2

**BHIMPHEDI AWASUKA** Aawaas Sudhar Karyakram  
 भीमफेदी आवासुका  
 +977 57410050  
 Bhimpheedi Rural Municipality  
 Dhangodan Ward #6  
 MAKAWANPUR DISTRICT  
 bhimpheedi.awasuka@gmail.com

**CONFINED CONCRETE BLOCK MASONRY**

**DRAWING TITLE: CONSTRUCTIVE PROCESS STEP 2**



DATE: 11/2017

P.02

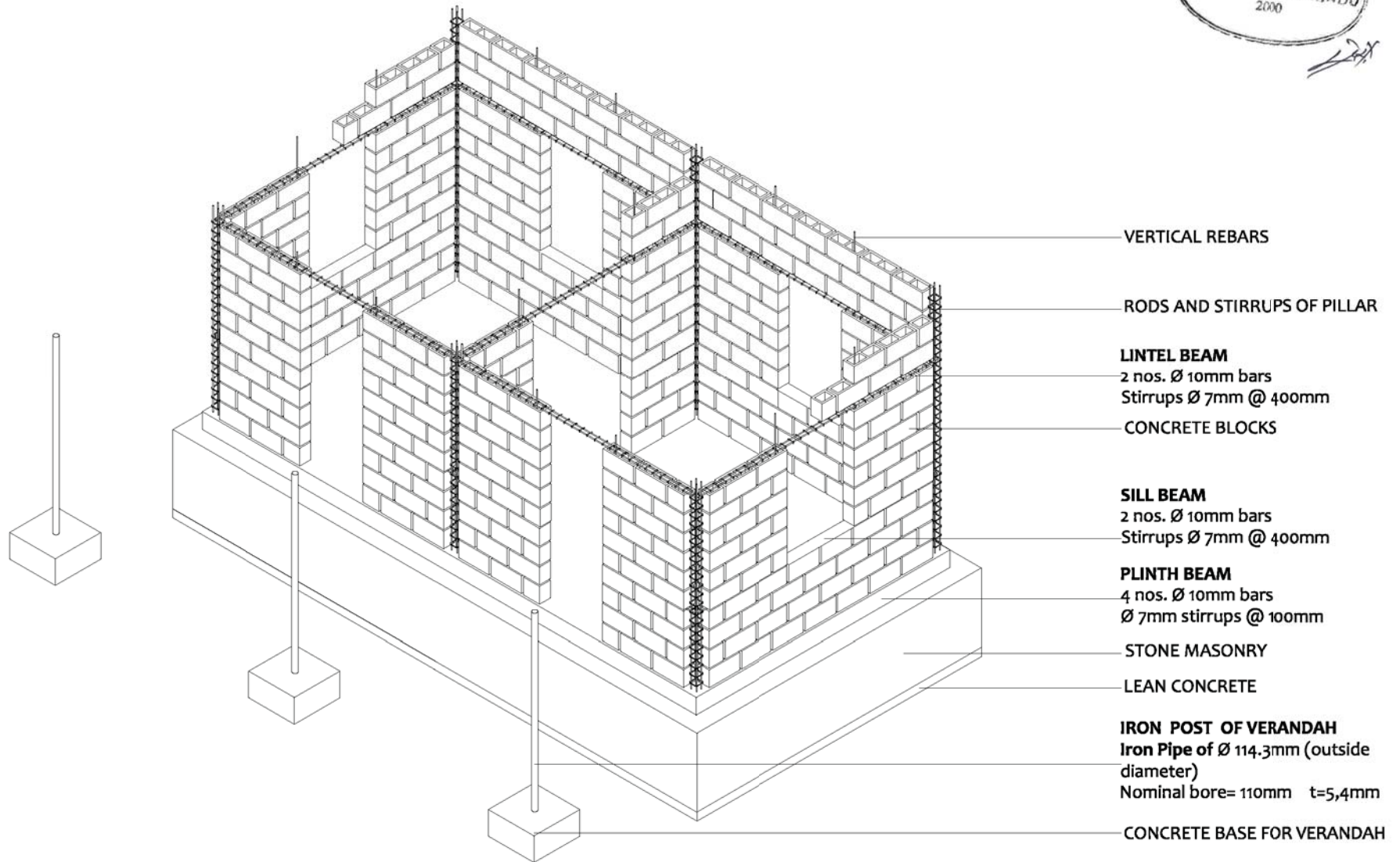
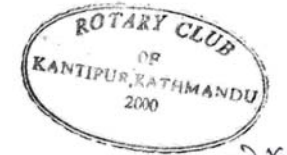

STEP 3

**BHIMPHEDE AWASUKA** Aawaas Sudhar Karyakram  
 भीमफेदी आवासुका  
 +977 57410050  
 Bhimpheedi Rural Municipality  
 Dhangodan Ward #6  
 MAKAWANPUR DISTRICT  
 bhimpheedi.awasuka@gmail.com

**CONFINED CONCRETE BLOCK MASONRY**

**DRAWING TITLE: CONSTRUCTIVE PROCESS STEP 3**

**DATE: 11/2017**

**P.03**

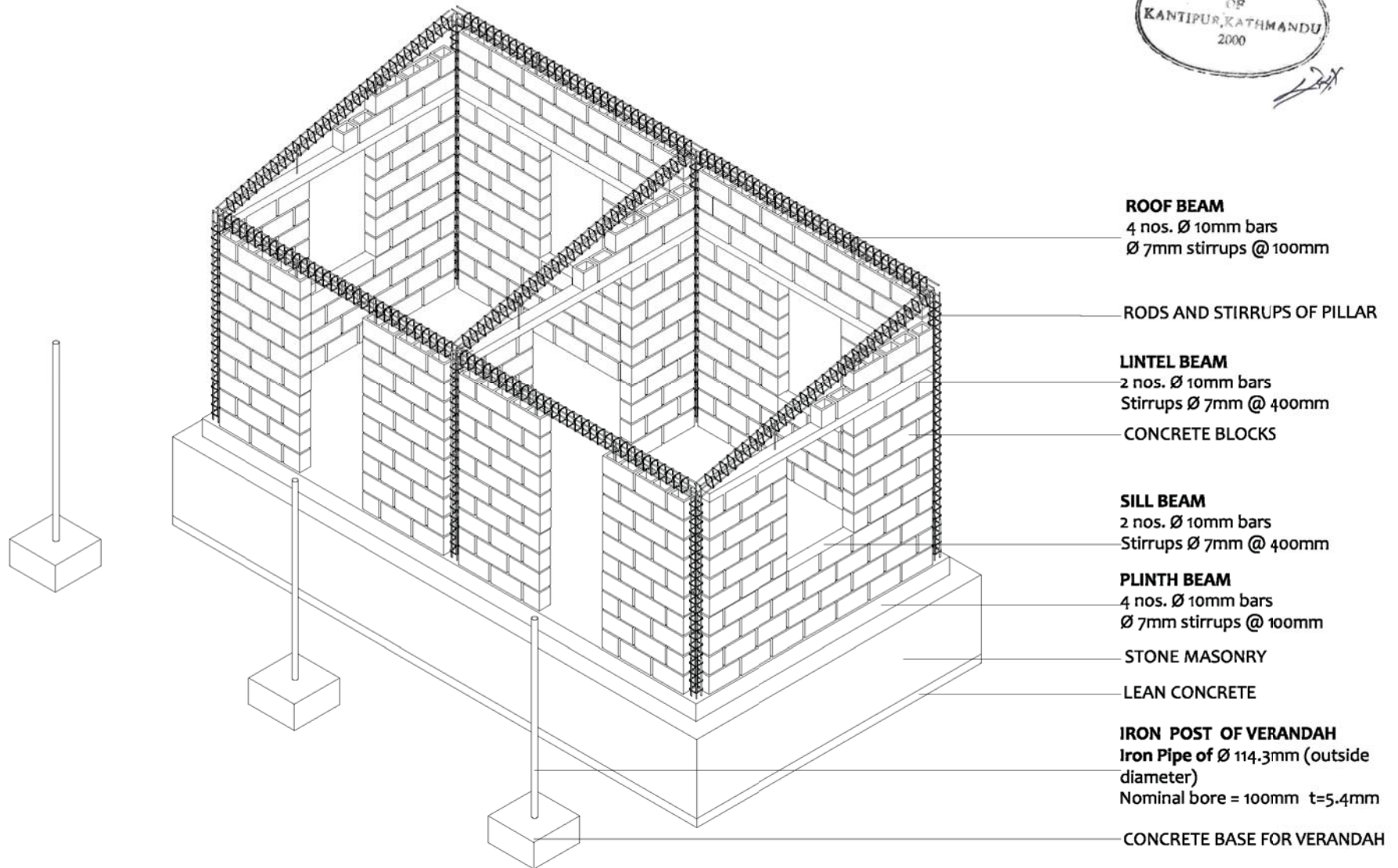

STEP 4

**BHIMPHEDI AWASUKA** Aawaas Sudhar Karyakram  
 भीमफेदी आवासुका  
 +977 57410050  
 Bhimpheedi Rural Municipality  
 Dhangodan Ward #6  
 MAKAWANPUR DISTRICT  
 bhimpheedi.awasuka@gmail.com

**CONFINED CONCRETE BLOCK MASONRY**

**DRAWING TITLE: CONSTRUCTIVE PROCESS STEP 4**



DATE: 11/2017

P.04

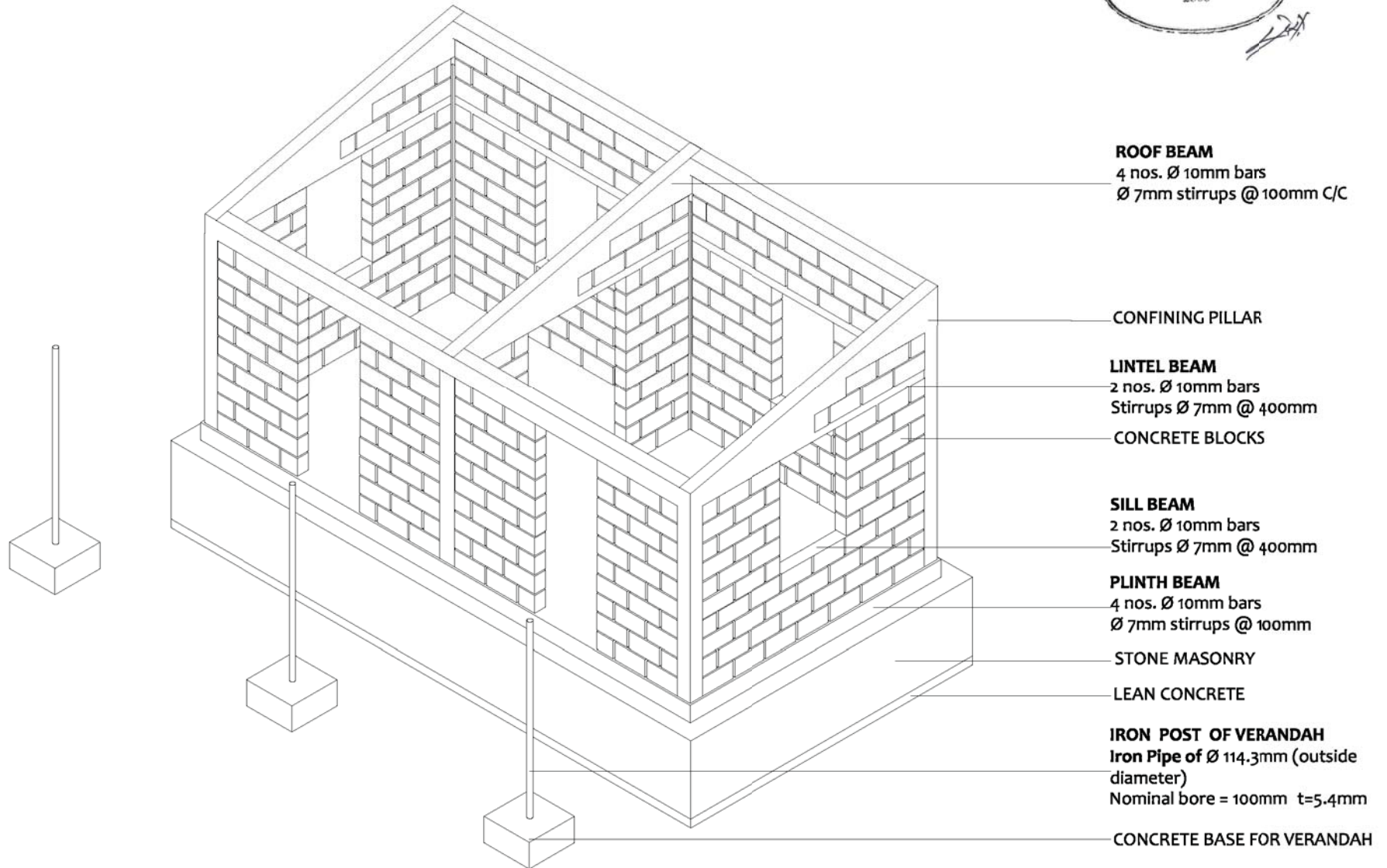

STEP 5

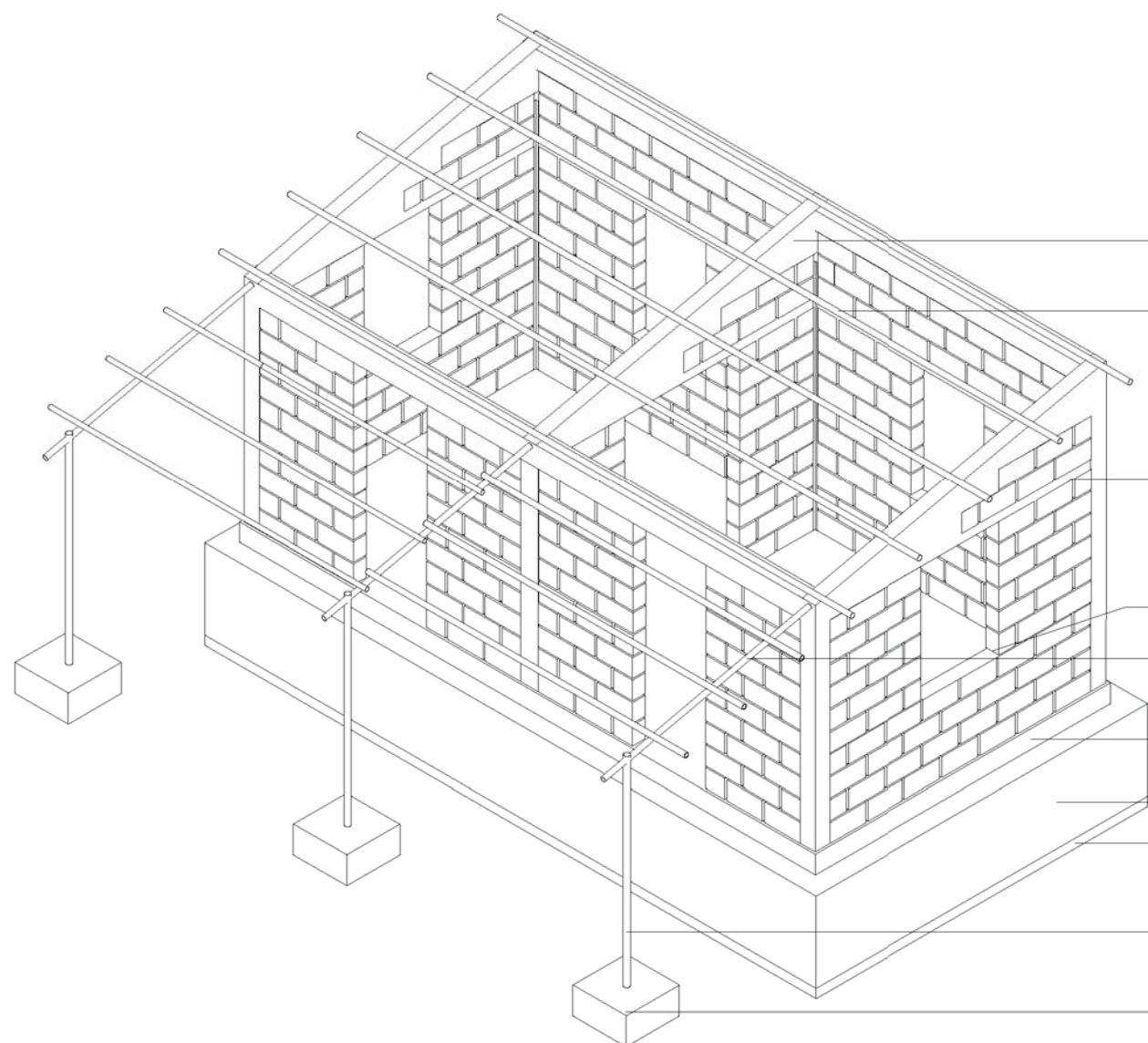

- ROOF BEAM**  
4 nos. Ø 10mm bars  
Ø 7mm stirrups @ 100mm
- ROOF PURLINS**  
Iron Pipes of Ø 60.3mm (outside diameter)  
nominal bore = 50mm t=4.5mm
- LINTEL BEAM**  
2 nos. Ø 10mm bars  
Stirrups Ø 7mm @ 400mm
- SILL BEAM**  
2 nos. Ø 10mm bars  
Stirrups Ø 7mm @ 400mm
- VERANDAH RAFTERS**  
Iron Pipes of Ø 50mm
- PLINTH BEAM**  
4 nos. Ø 10mm bars  
Ø 7mm stirrups @ 100mm
- STONE MASONRY
- LEAN CONCRETE
- IRON POST OF VERANDAH**  
Iron Pipe of Ø 114.3mm (outside diameter)  
Nominal bore=100mm t=5.4mm
- CONCRETE BASE FOR VERANDAH

STEP 6

**BHIMPHEDI AWASUKA** Aawaas Sudhar Karyakram  
 भीमफेदी आवासुका  
 +977 57410050  
 Bhimpheedi Rural Municipality  
 Dhangodan Ward #6  
 MAKAWANPUR DISTRICT  
 bhimpheedi.awasuka@gmail.com

**CONFINED CONCRETE BLOCK MASONRY**

**DRAWING TITLE: CONSTRUCTIVE PROCESS STEP 6**



DATE: 11/2017

P.06

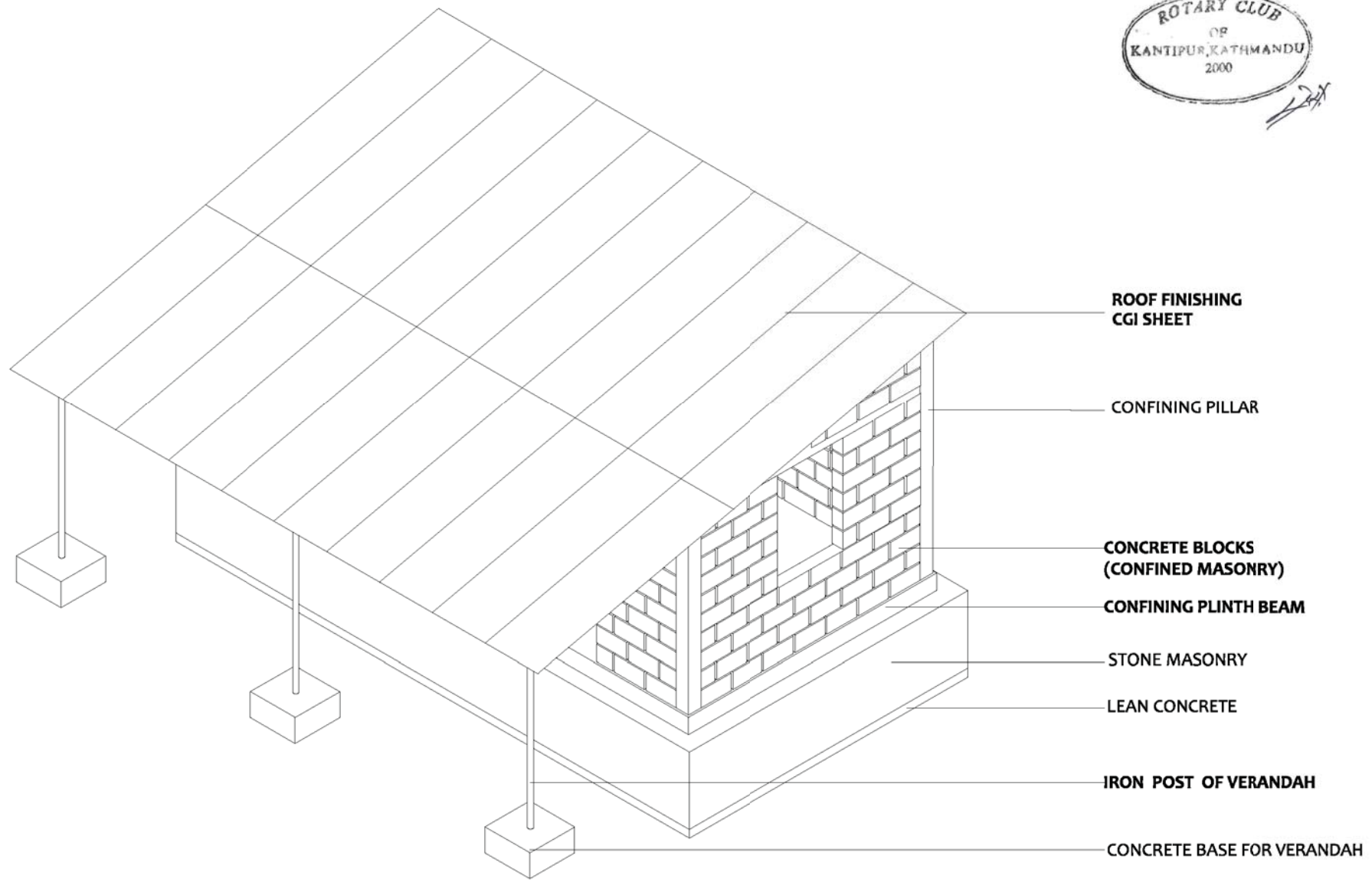

STEP 7

**BHIMPHEDI AWASUKA** Aawaas Sudhar Karyakram  
भीमफेदी आवासुका  
+977 57410050  
Bhimphedi Rural Municipality  
Dhangodan Ward #6  
MAKAWANPUR DISTRICT  
bhimpheidi.awasuka@gmail.com

**CONFINED CONCRETE BLOCK MASONRY**

**DRAWING TITLE: CONSTRUCTIVE PROCESS STEP 7**

**DATE: 11/2017**

**P.07**

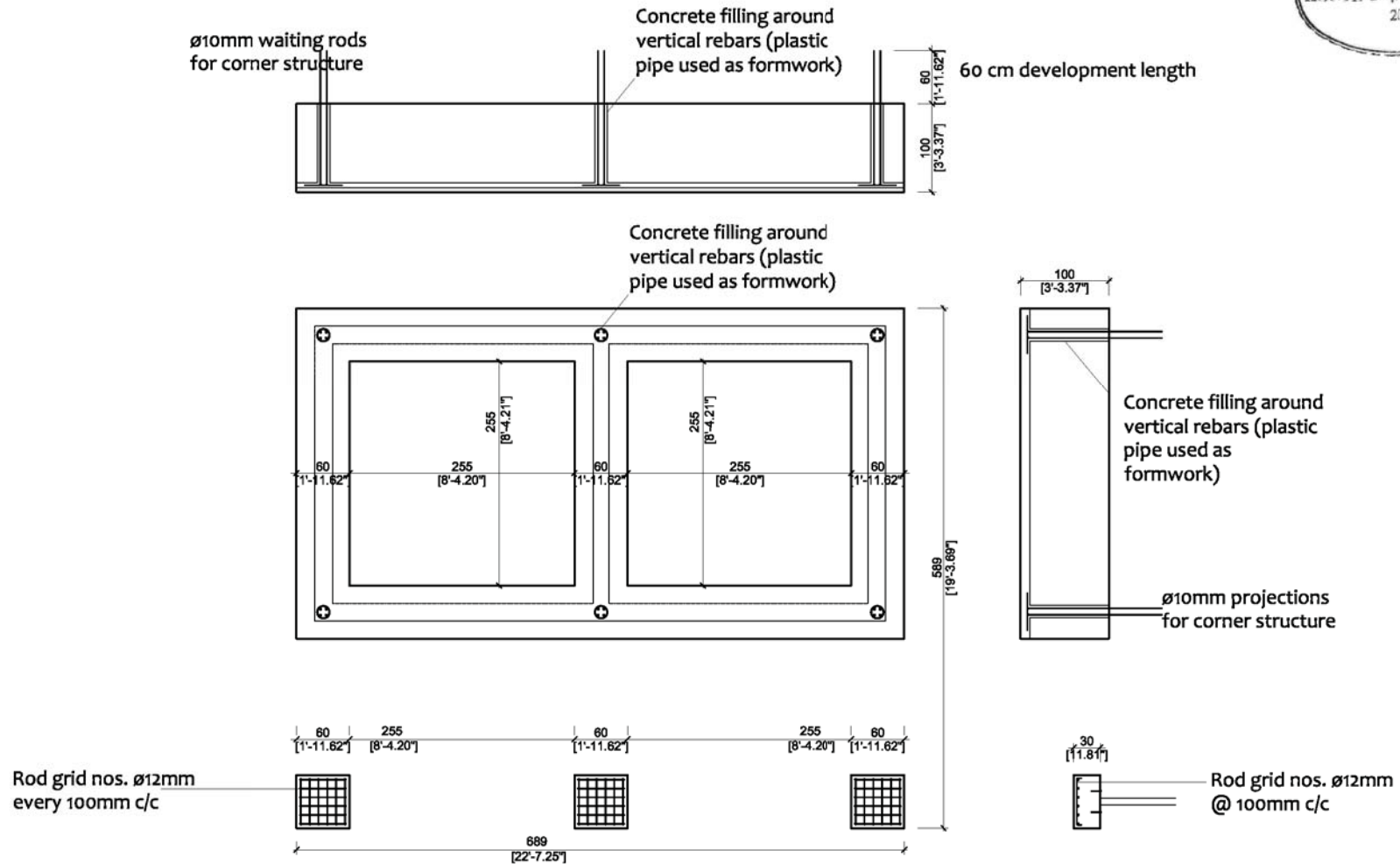
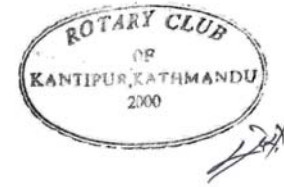

MAT FOUNDATION SECTIONS + ROD DISTRIBUTION

**BHIMPHEDI AWASUKA** Aawaas Sudhar Karyakram  
 भीमफेदी आवासुका  
 +977 57410050  
 Bhimpheedi Rural Municipality  
 Dhangodan Ward #6  
 MAKAWANPUR DISTRICT  
 bhimpheedi.awasuka@gmail.com

<p><b>CONFINED CONCRETE BLOCK MASONRY: 2 ROOMS</b></p>		<p>SCALE: 1:75</p>	<p><b>S.01</b></p>
<p><b>DRAWING TITLE: MAT FOUNDATION</b></p>		<p>DATE: 11/2017</p>	



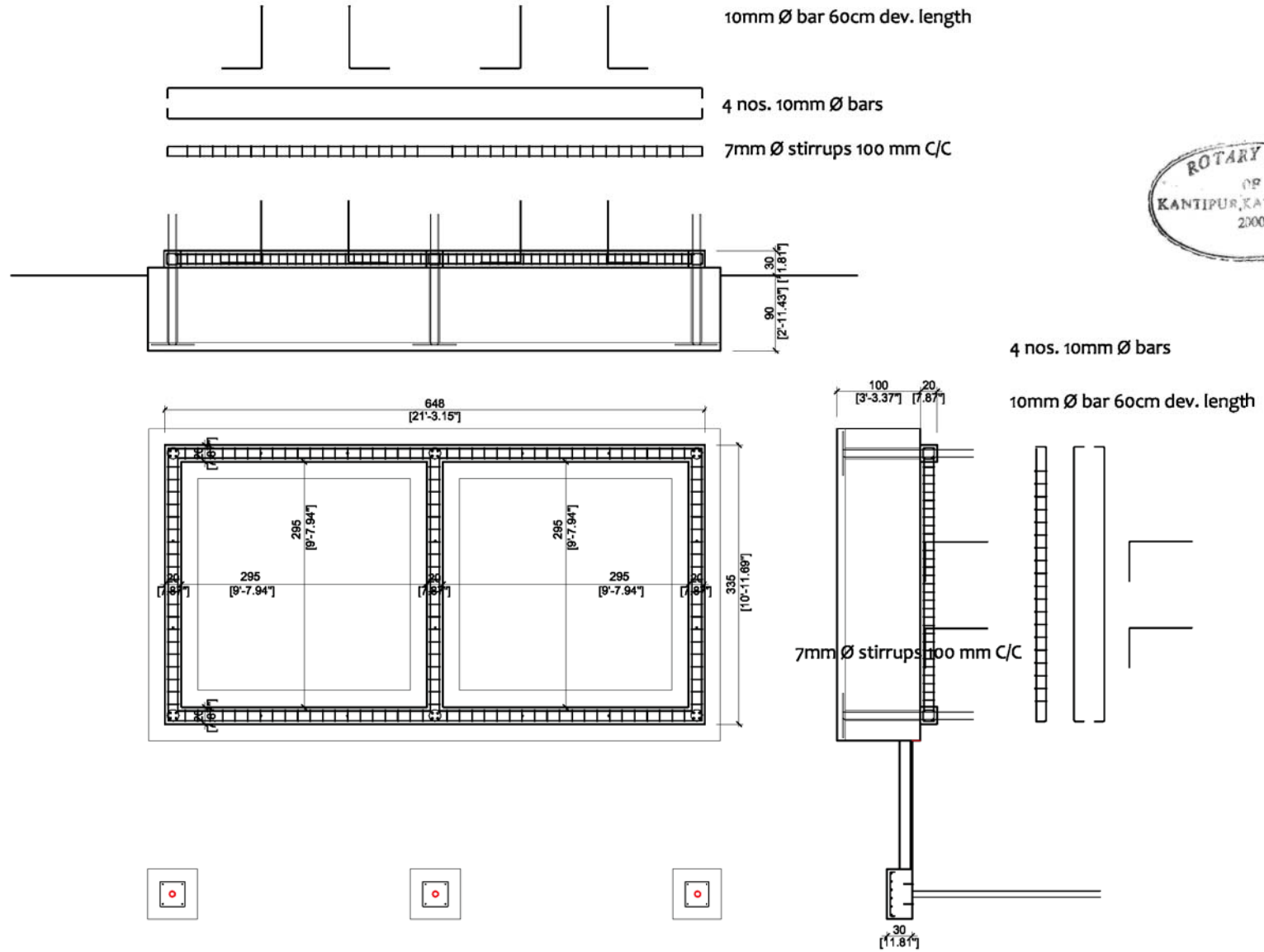

PLINTH BEAM LEVEL

PLINTH BEAM SECTIONS + ROD DISTRIBUTION

**BHIMPHEDI AWASUKA** Aawaas Sudhar Karyakram

**भीमफेदी आवासुका**

+977 57410050  
Bhimphedi Rural Municipality  
Dhangodan Ward #6  
MAKAWANPUR DISTRICT  
bhimpheidi.awasuka@gmail.com

CONFINED CONCRETE BLOCK MASONRY: 2 ROOMS

DRAWING TITLE: PLINTH BEAM



SCALE: 1:75

DATE: 11/2017

S.02

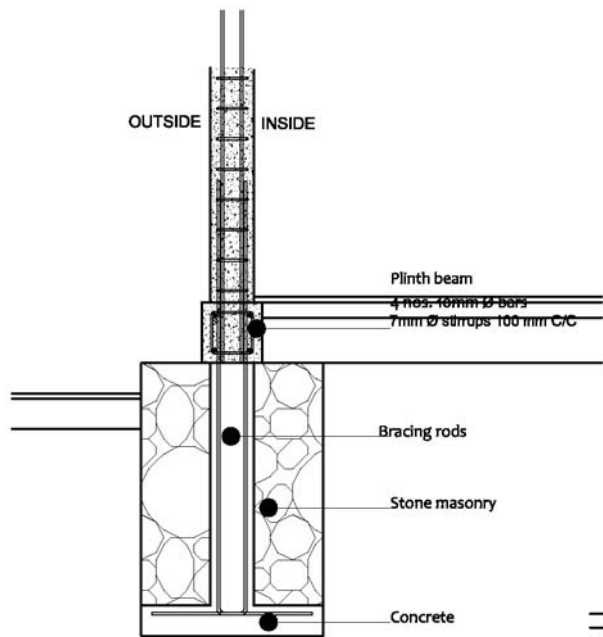

DETAIL 1:25

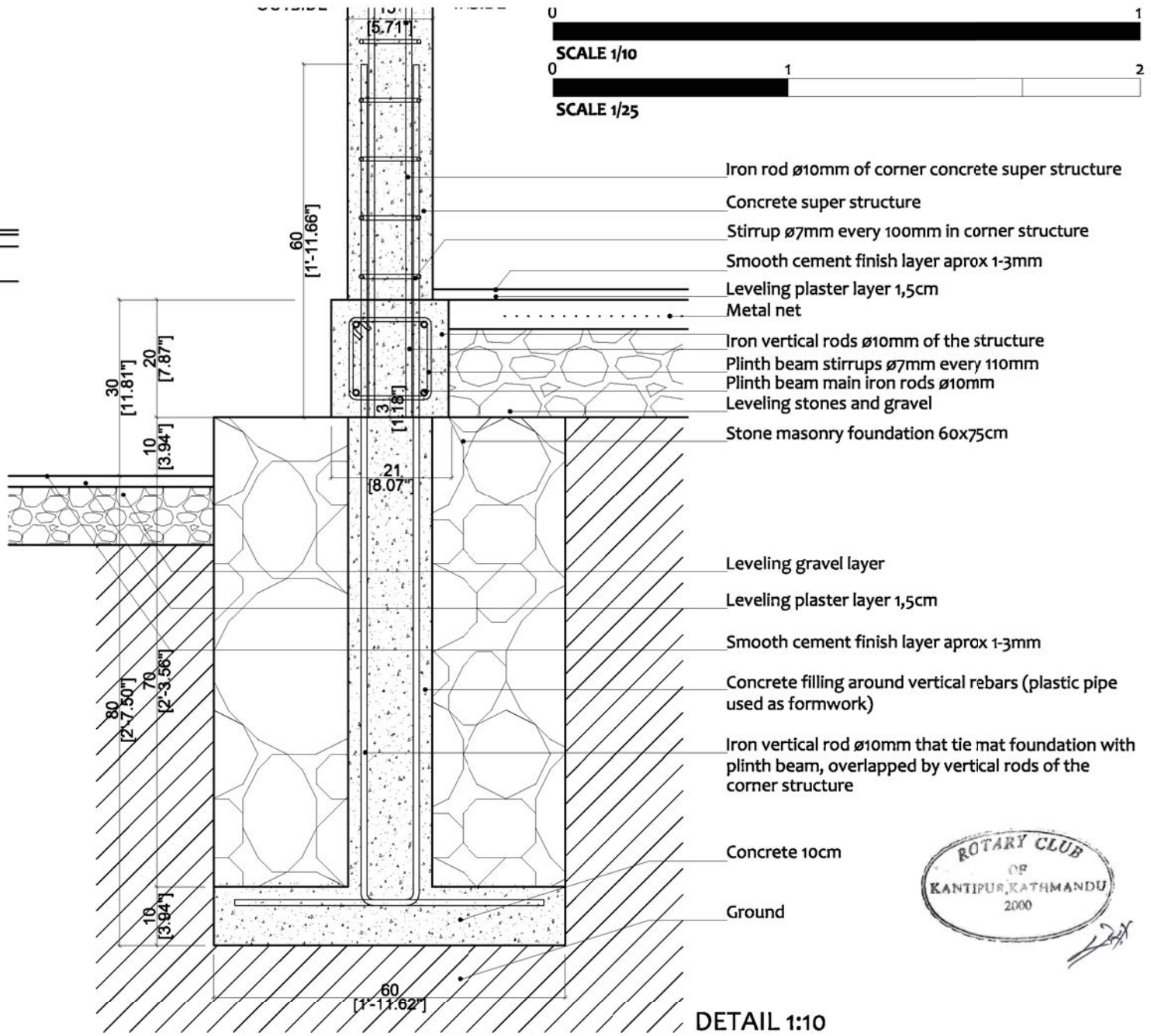

DETAIL 1:10

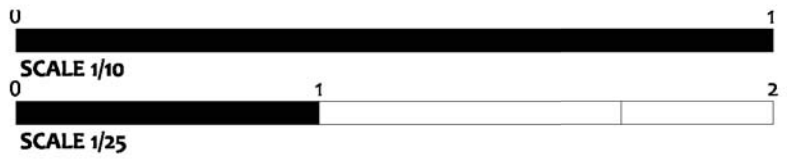

PILLAR-FOUNDATION DETAIL

**BHIMPHEDI AWASUKA** Aawaas Sudhar Karyakram  
 भीमफेदी आवासुका  
 +977 57410050  
 Bhimpheedi Rural Municipality  
 Dhangodan Ward #6  
 MAKAWANPUR DISTRICT  
 bhimpheedi.awasuka@gmail.com

**CONFINED CONCRETE BLOCK MASONRY: 2 ROOMS**

**DRAWING TITLE: FOUNDATION DETAILS**

SCALE: 1:25 / 1:10

**S.03**



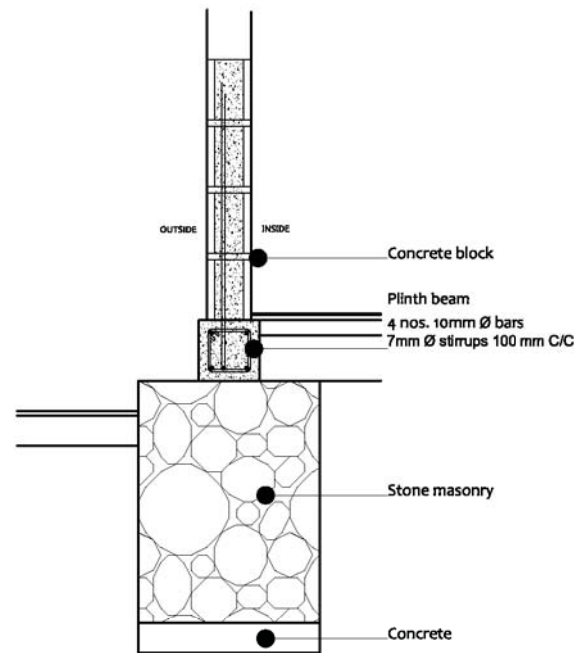

DETAIL 1:25

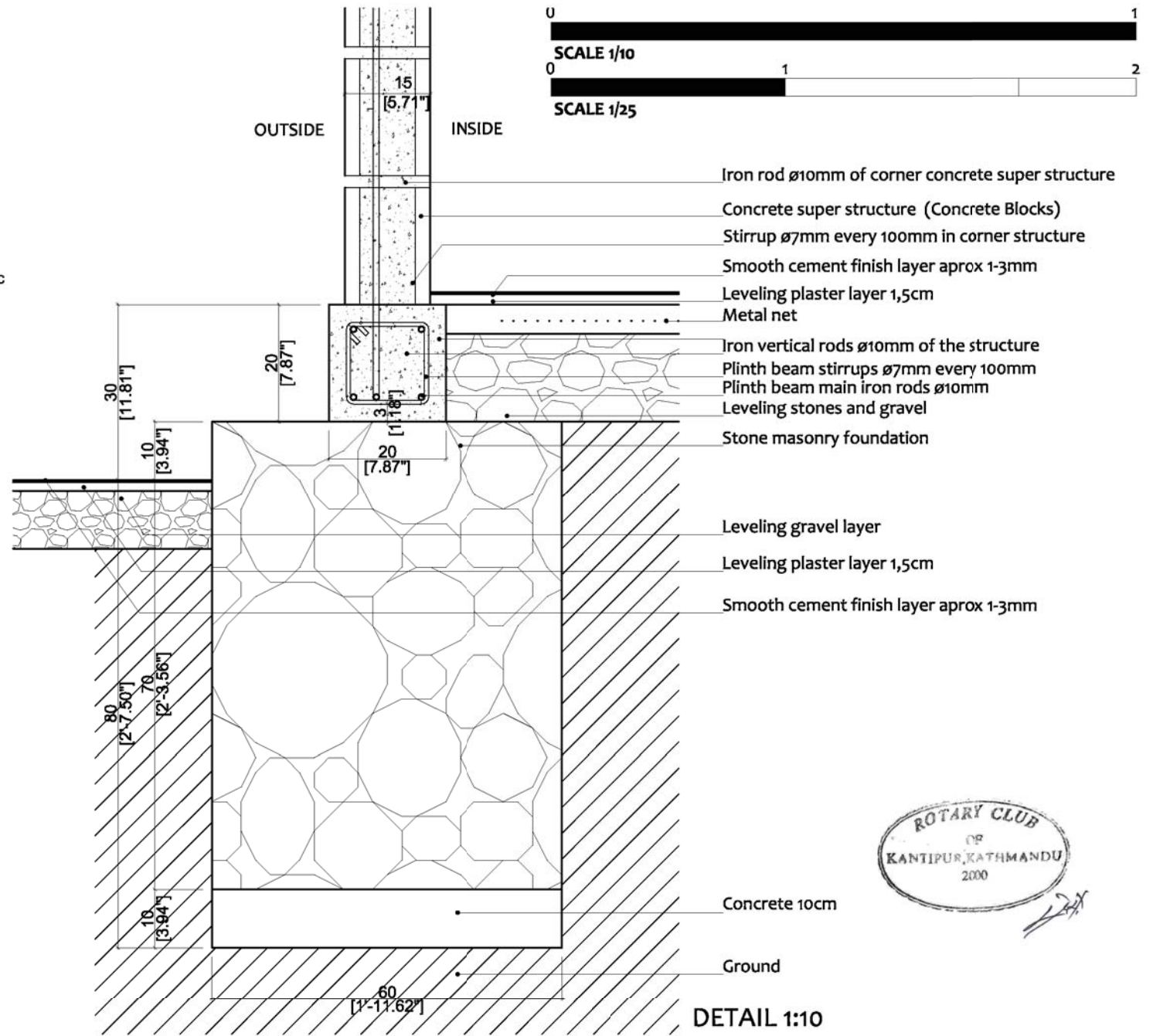

DETAIL 1:10

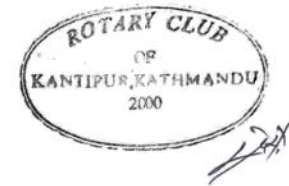

WALL- FOUNDATION DETAIL

**BHIMPHEDE AWASUKA** Aawaas Sudhar Karyakram  
 भीमफेदी आवासुका  
 +977 57410050  
 Bhimpheedi Rural Municipality  
 Dhangodan Ward #6  
 MAKAWANPUR DISTRICT  
 bhimpheedi.awasuka@gmail.com

**CONFINED CONCRETE BLOCK MASONRY: 2 ROOMS**

**DRAWING TITLE: FOUNDATION DETAILS**

SCALE: 1:25 / 1:10

DATE: 11/2017

**S.04**

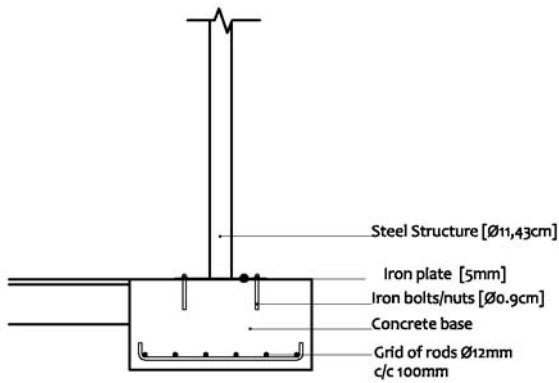

DETAIL 1:25

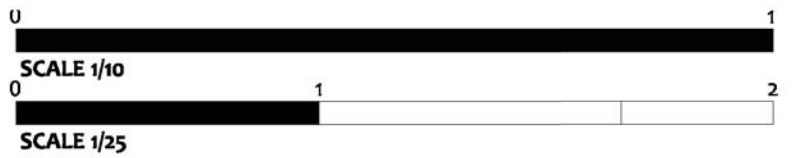
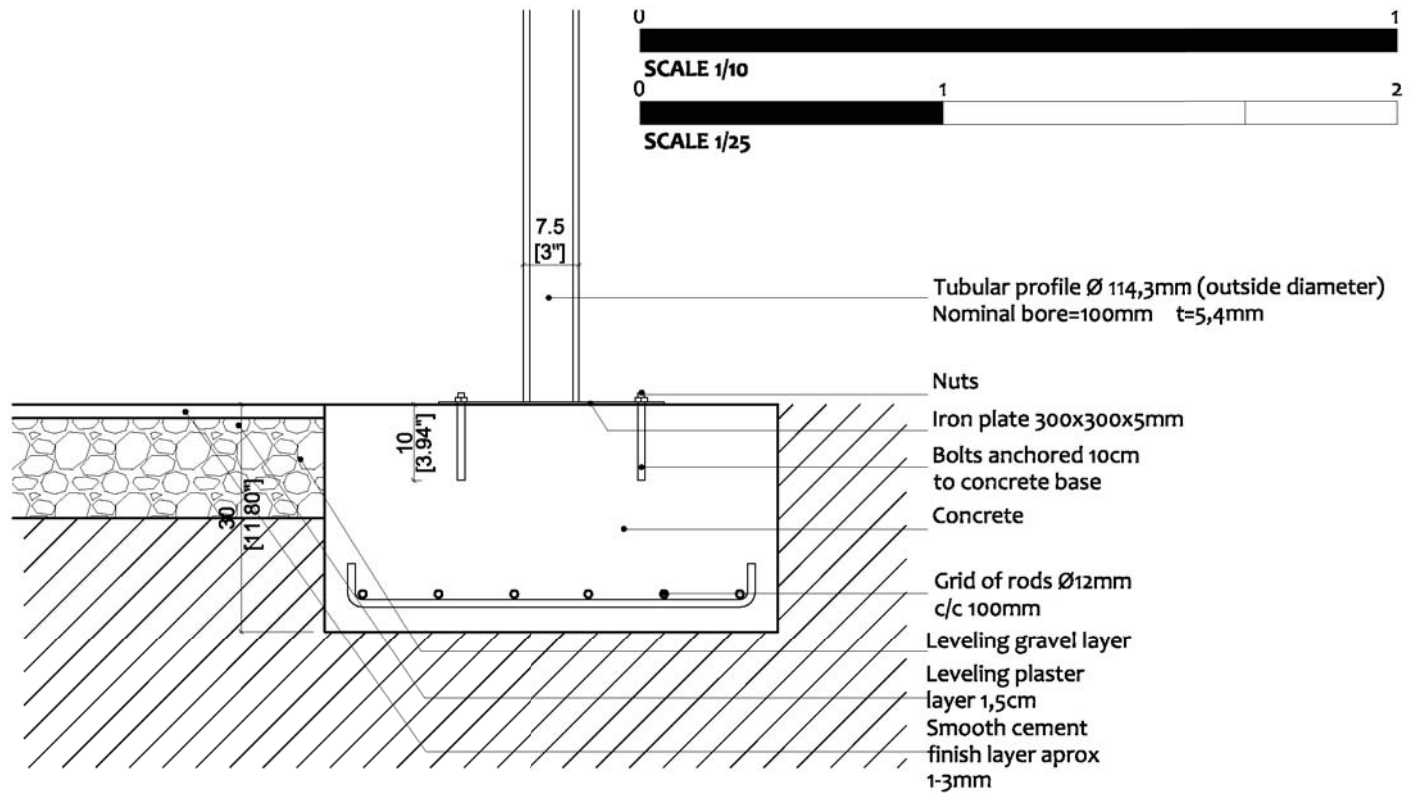

TUBULAR PROFILE VERANDAH 1:5

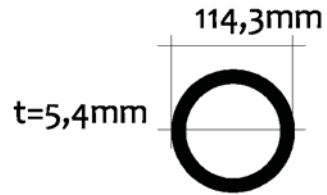

DETAIL 1:10

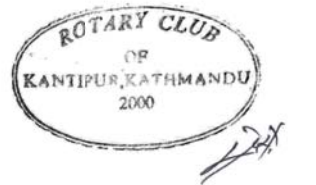
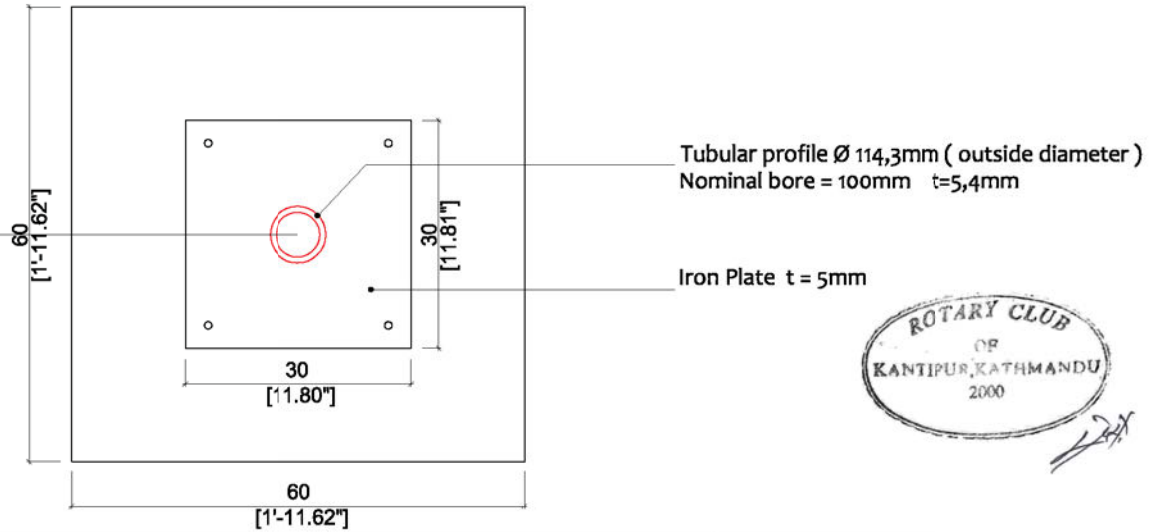

VERANDAH POST-FOUNDATION DETAIL

**BHIMPHEDE AWASUKA** Aawaas Sudhar Karyakram  
 भीमफेदी आवासुका  
 +977 57410050  
 Bhimpheedi Rural Municipality  
 Dhangodan Ward #6  
 MAKAWANPUR DISTRICT  
 bhimpheedi.awasuka@gmail.com

CONFINED CONCRETE BLOCK MASONRY: 2 ROOMS

DRAWING TITLE: FOUNDATION DETAILS



SCALE: 1:25 / 1:10

DATE: 11/2017

S.05

DETAIL 1  
PLAN VIEW SILL BEAM

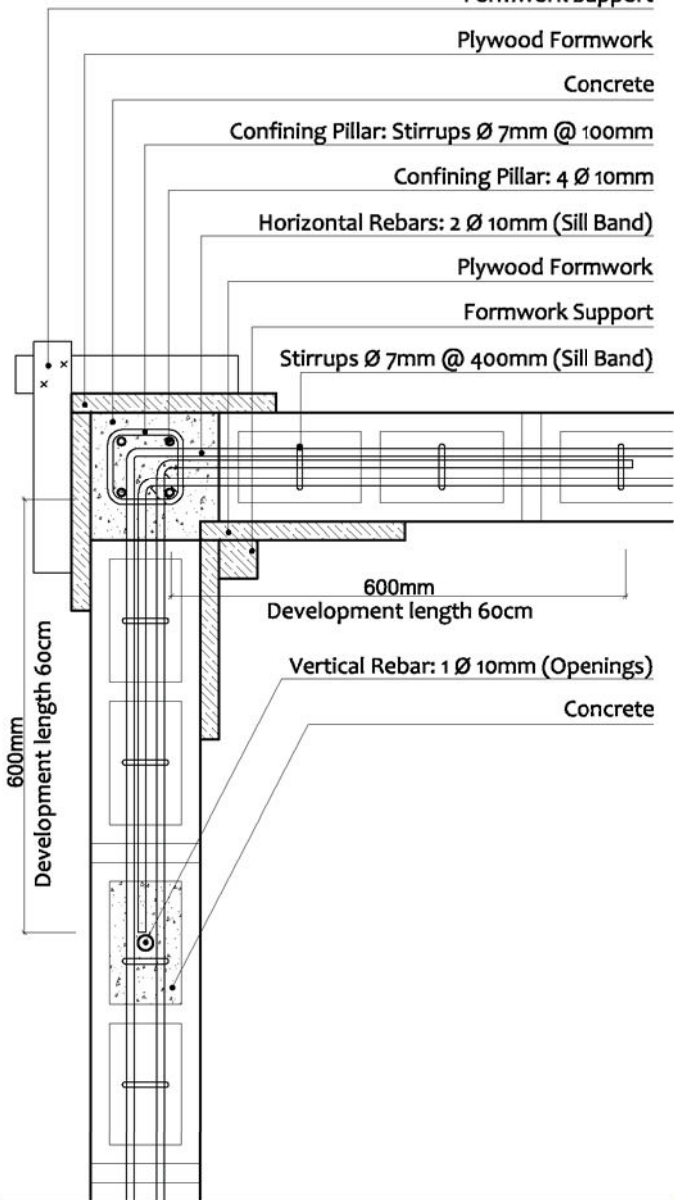

DETAIL 2  
PLAN VIEW SILL BEAM

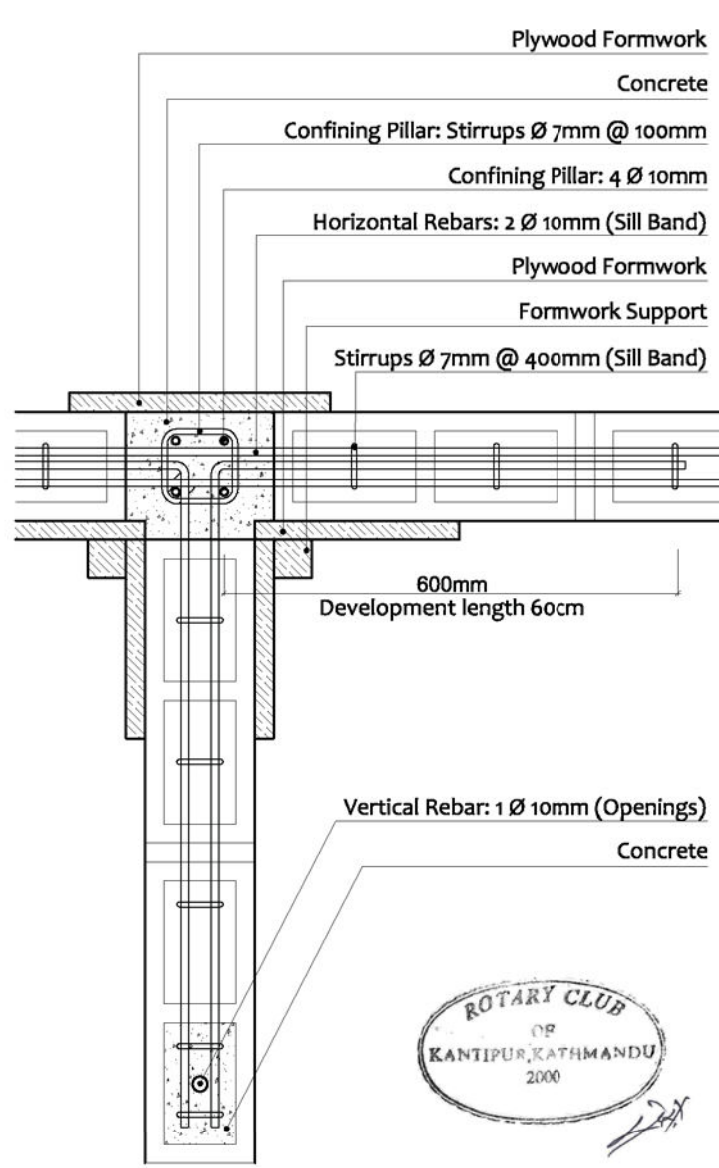

DETAIL 3  
WALL - WINDOW SECTION

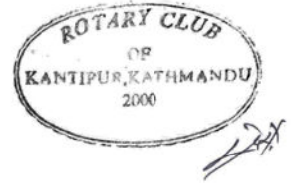
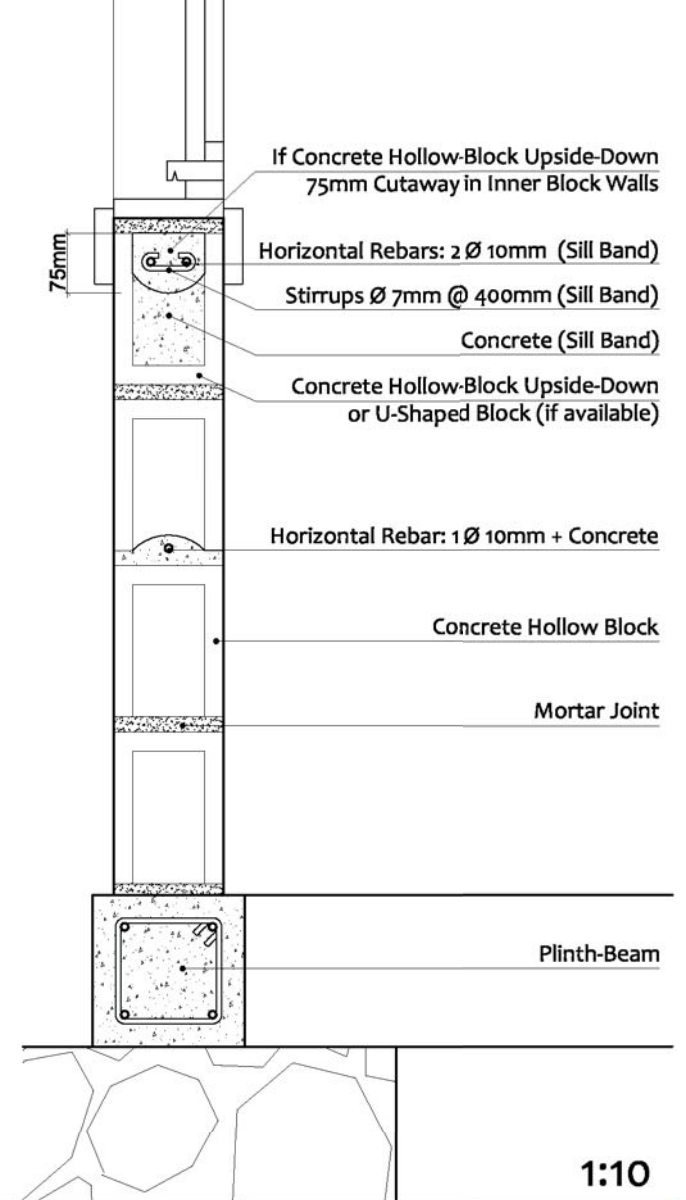

1:10

**BHIMPHEDI AWASUKA** Aawaas Sudhar Karyakram  
भीमफेदी आवासुका  
+977 57410050  
Bhimphedi Rural Municipality  
Dhangodan Ward #6  
MAKAWANPUR DISTRICT  
bhimphedi.awasuka@gmail.com

**CONFINED CONCRETE BLOCK MASONRY: 2 ROOMS**

**DRAWING TITLE: WALLS & PILLAR DETAILS - SILL BEAM**

SCALE: 1:10

**S.06**

DETAIL 1  
PLAN VIEW JAMB LEVEL

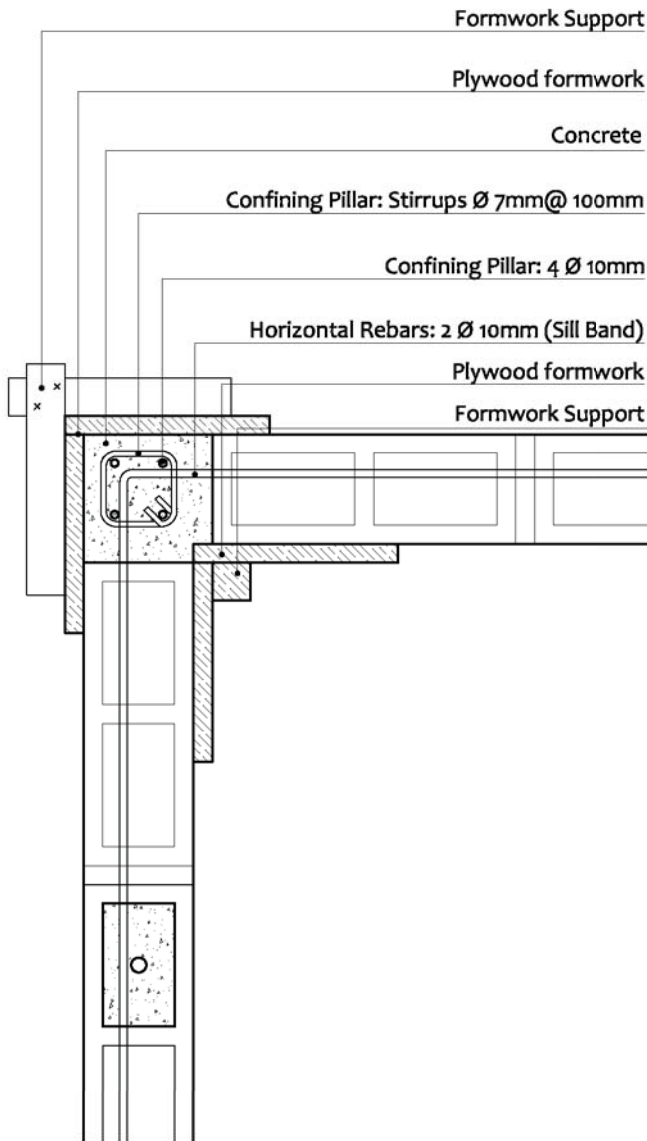

DETAIL 2  
PLAN VIEW JAMB LEVEL

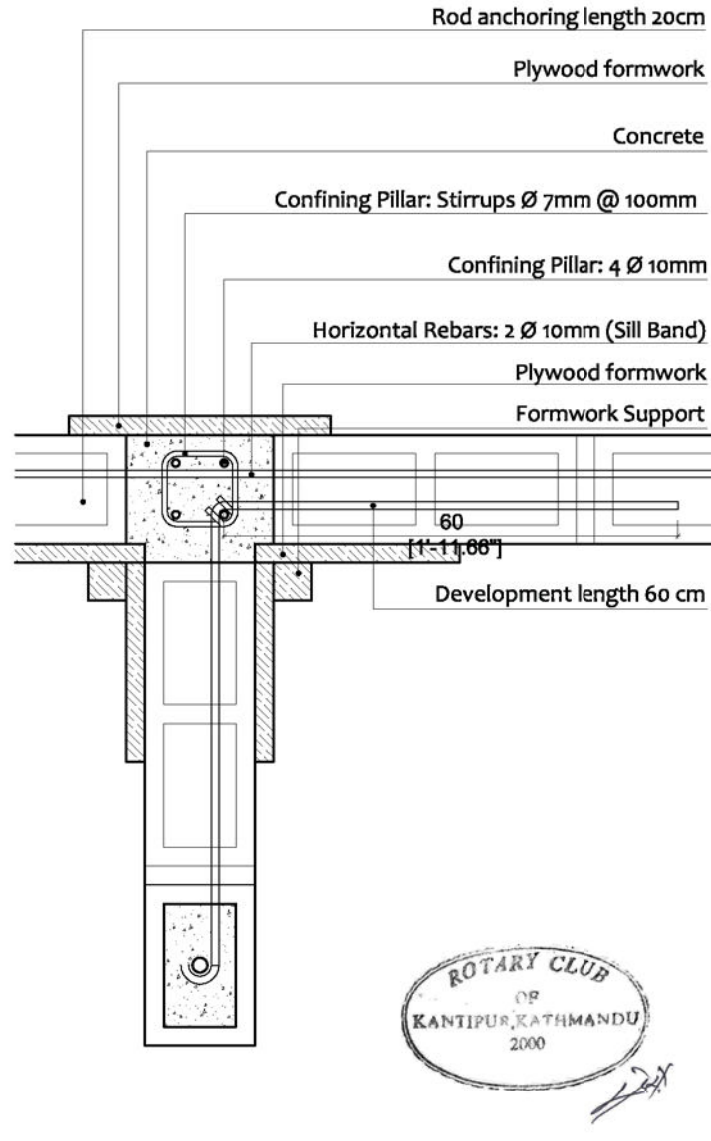

SCALE 1/10

DETAIL 3  
WALL SECTION

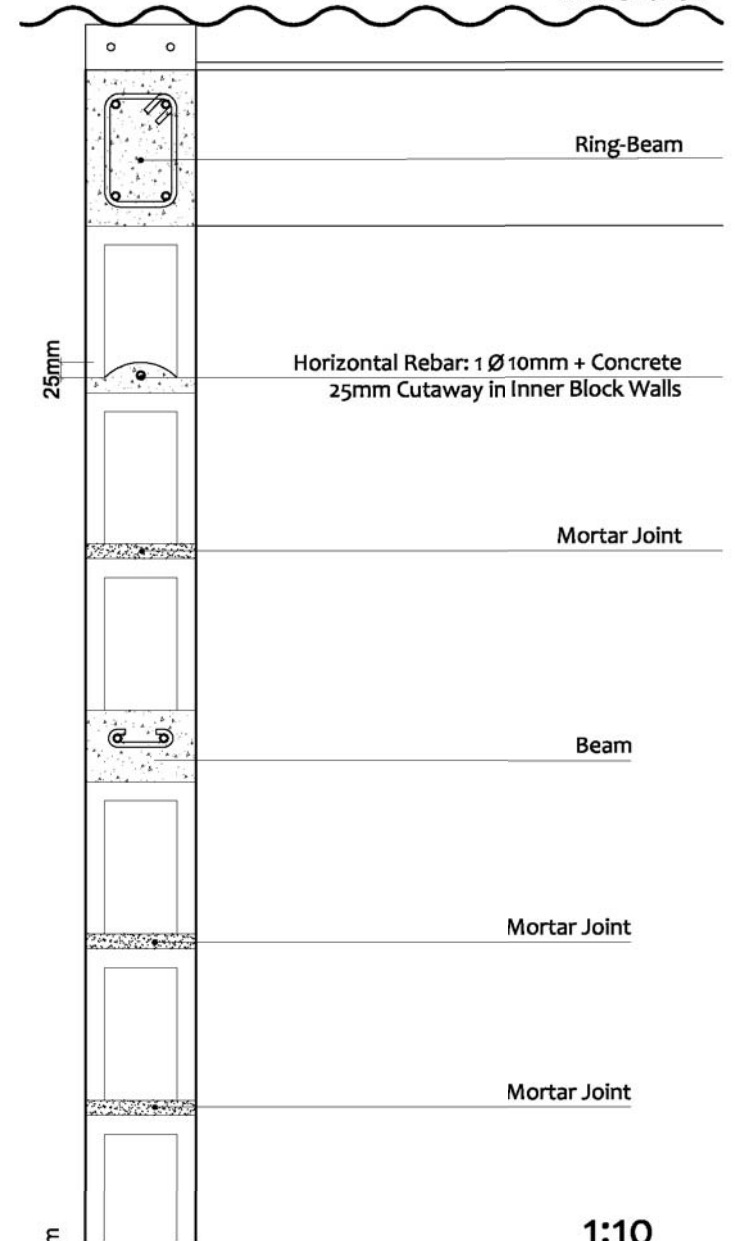

1:10

**BHIMPHEDI AWASUKA** Aawaas Sudhar Karyakram  
भीमफेदी आवासुका  
+977 57410050  
Bhimphedi Rural Municipality  
Dhangodan Ward #6  
MAKAWANPUR DISTRICT  
bhimpheidi.awasuka@gmail.com

CONFINED CONCRETE BLOCK MASONRY: 2 ROOMS

DRAWING TITLE: WALLS & PILLAR DETAILS



SCALE: 1:10

S.07

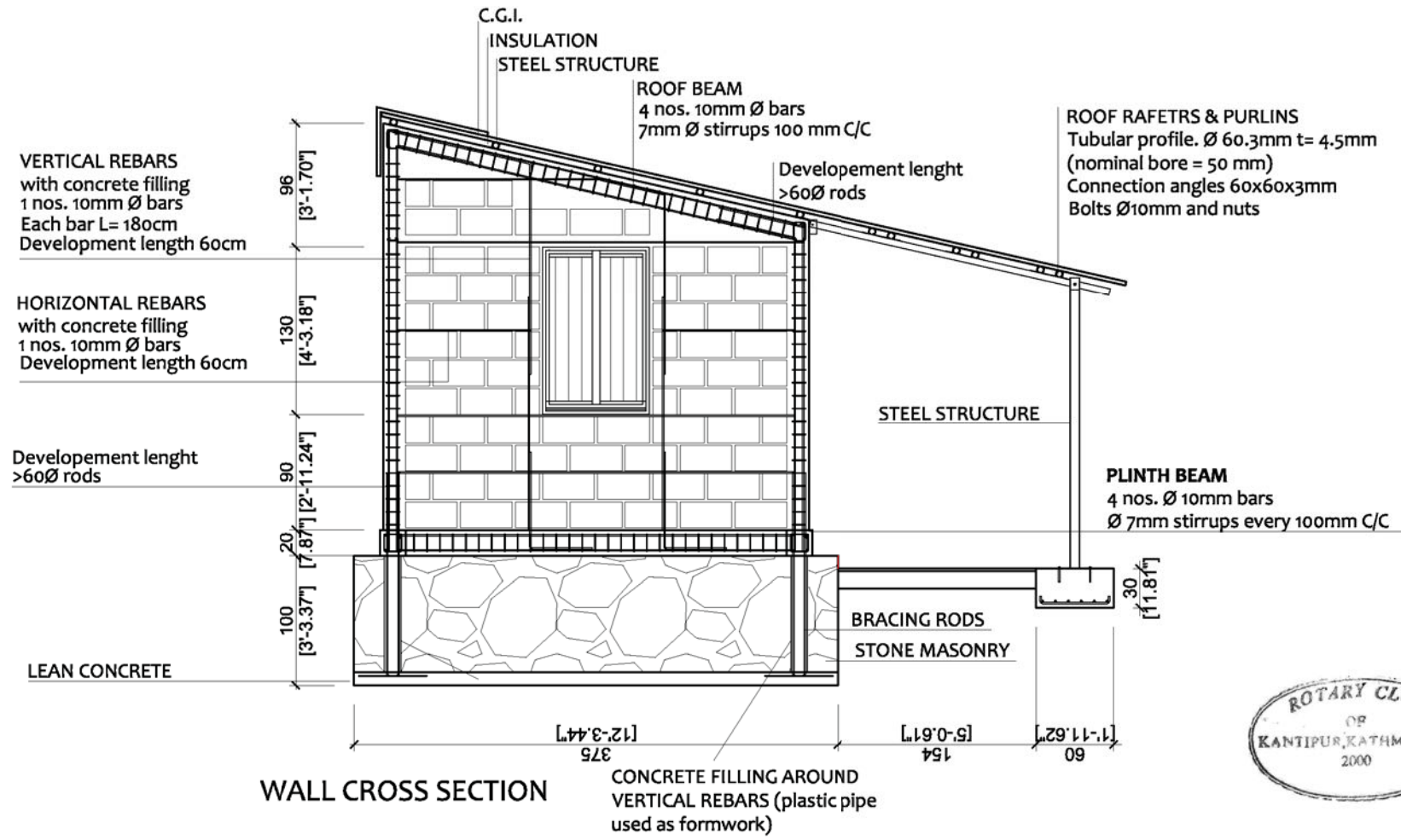

**BHIMPHEDI AWASUKA** Aawaas Sudhar Karyakram

**भीमफेदी आवासुका**

+977 57410050  
Bhimphedi Rural Municipality  
Dhangodan Ward #6  
MAKAWANPUR DISTRICT  
bhimphedi.awasuka@gmail.com

<b>CONFINED CONCRETE BLOCK MASONRY: 2 ROOMS</b>		SCALE: 1:50	<b>S.08</b>
<b>DRAWING TITLE: WALL SECTION B</b>		DATE: 11/2017	

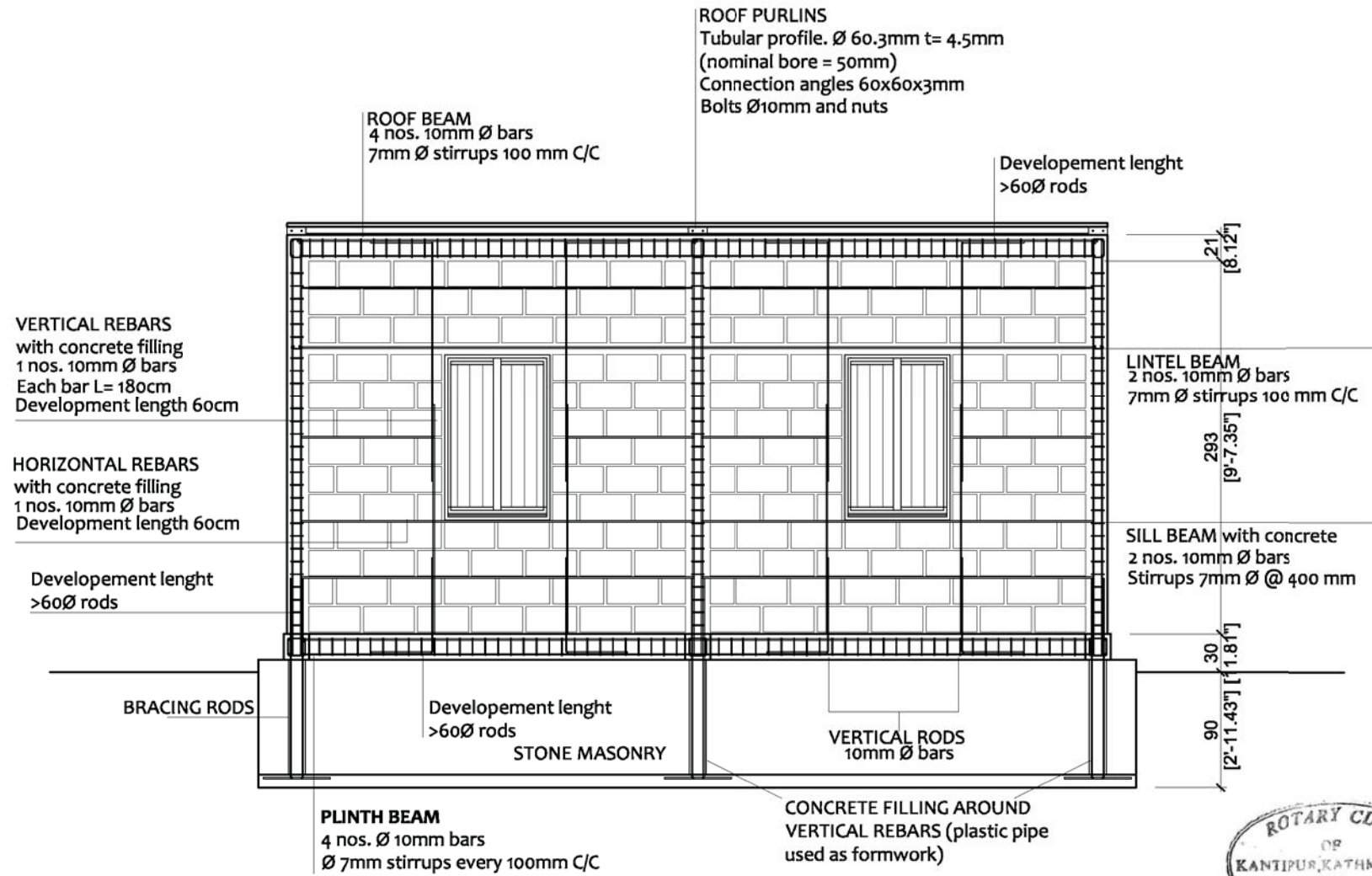

WALL SECTION A

**BHIMPHEDI AWASUKA** Aawaas Sudhar Karyakram  
 भीमफेदी आवासुका  
 +977 57410050  
 Bhimpheedi Rural Municipality  
 Dhangodan Ward #6  
 MAKAWANPUR DISTRICT  
 bhimpheedi.awasuka@gmail.com

<p><b>CONFINED CONCRETE BLOCK MASONRY: 2 ROOMS</b></p>	<p>SCALE: 1:50</p>	<p>S.09</p>
<p><b>DRAWING TITLE: WALL SECTION A</b></p>	<p>DATE: 11/2017</p>	





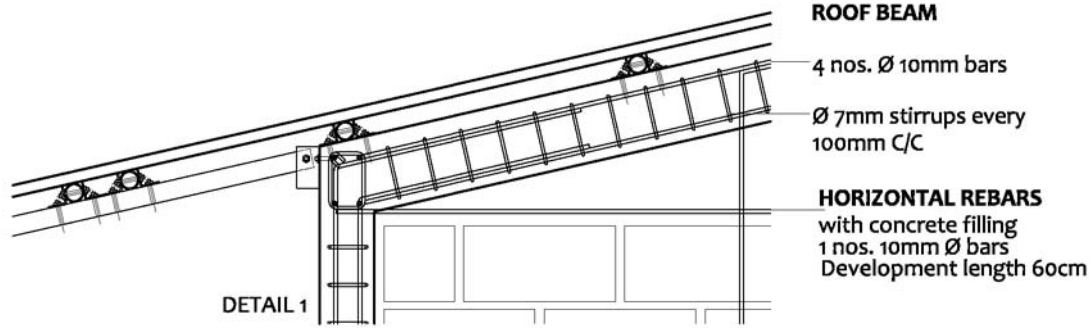

**ROOF PURLINS**  
Tubular profile. Ø 60.3mm t= 4.5mm  
(nominal bore = 50mm)  
Connection angles 60x60x3mm  
Bolts Ø10mm and nuts

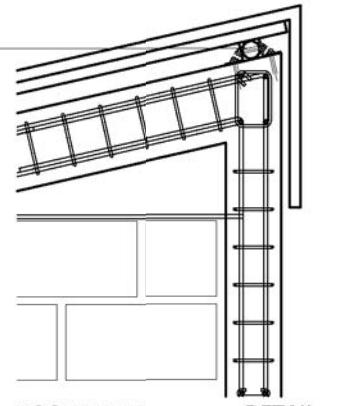

**ROOF BEAM**  
4 nos. Ø 10mm bars  
Ø 7mm stirrups every 100mm C/C

**VERTICAL REBARS**  
with concrete filling  
1 nos. 10mm Ø bars  
Each bar L= 180cm  
Development length 60cm

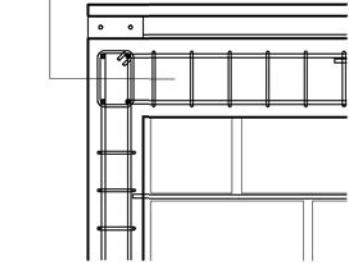
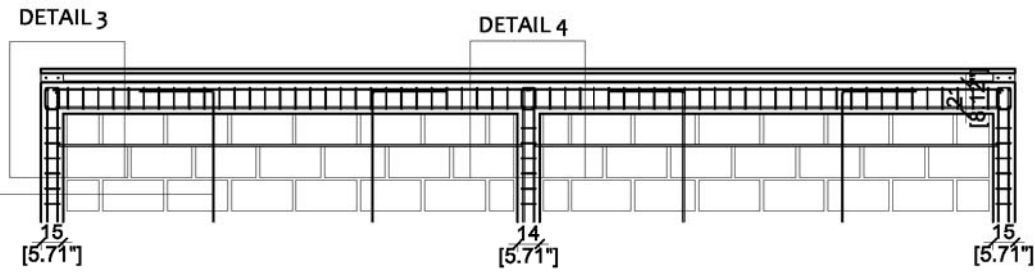

**ROOF BEAM**  
4 nos. Ø 10mm bars  
Ø 7mm stirrups every 100mm C/C

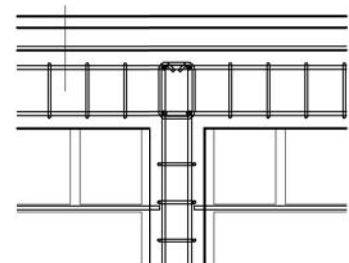

DETAIL 4

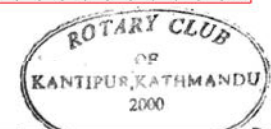
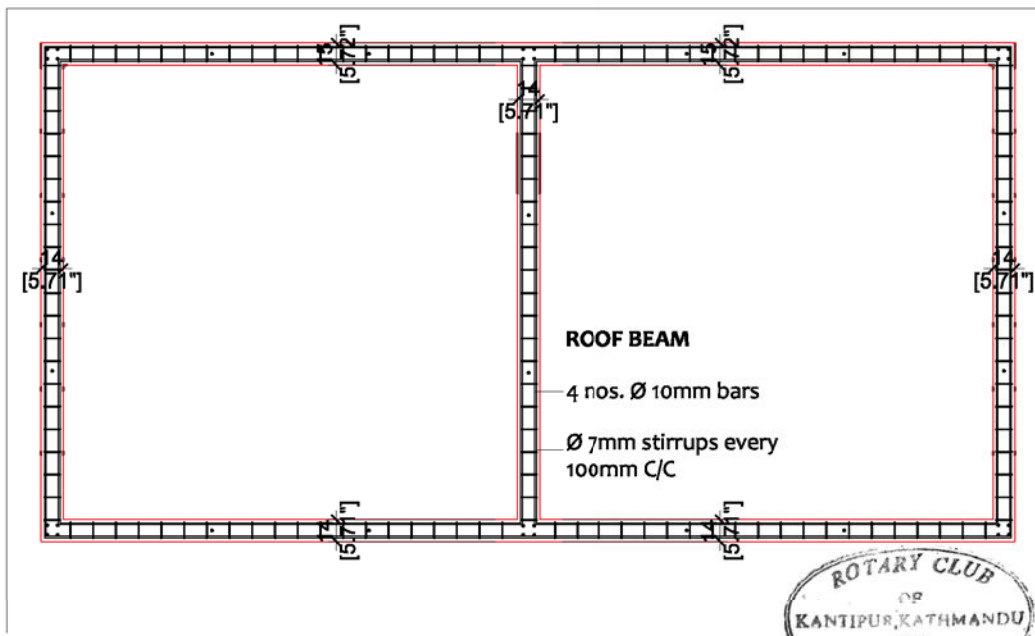
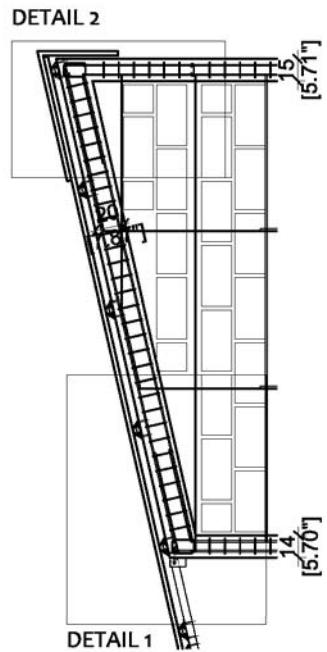

**BHIMPHEDI AWASUKA** Aawaas Sudhar Karyakram

**भीमफेदी आवासुका**

+977 57410050  
Bhimphedi Rural Municipality  
Dhangodan Ward #6  
MAKAWANPUR DISTRICT  
bhimpheidi.awasuka@gmail.com

**CONFINED CONCRETE BLOCK MASONRY: 2 ROOMS**

**DRAWING TITLE: ROOF FLOOR**

SCALE: 1:50

DATE: 11/2017

**S.10**

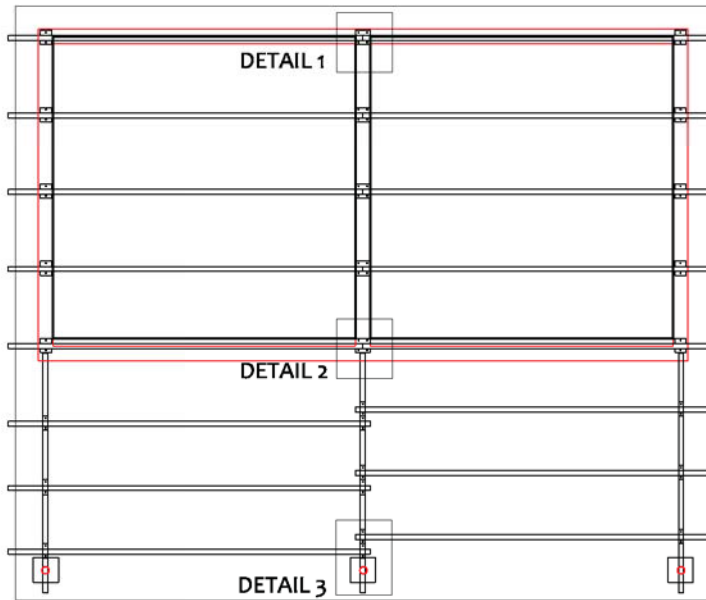
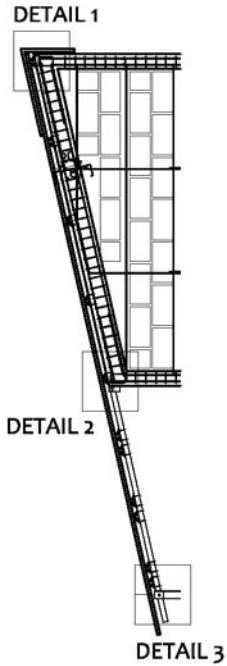
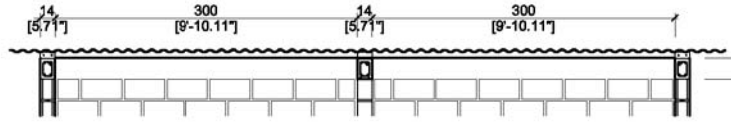

PURLINS: TUBULAR PROFILE Ø 60.3mm t=4.5mm

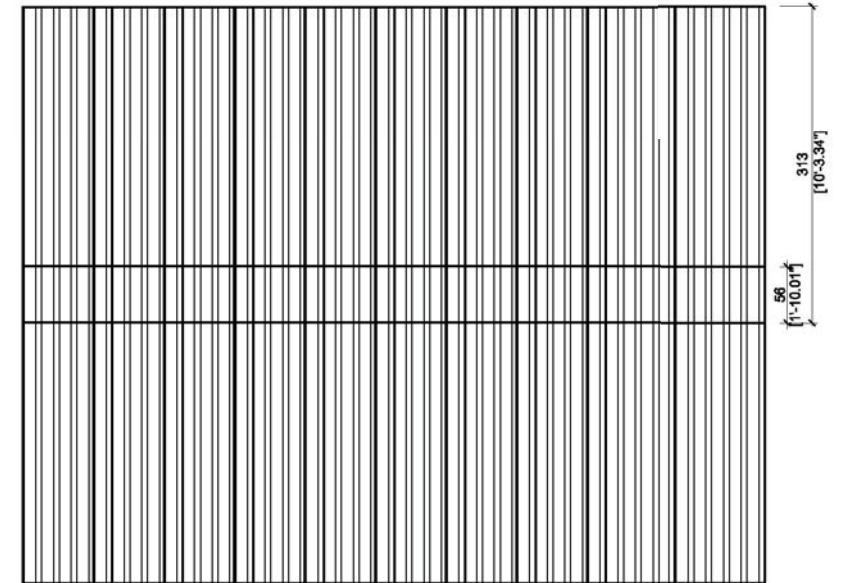

CGI sheet 10 feet/313 cm\_20 sheets



METAL PIPES for ROOF SYSTEM

CGI LAYOUT

**BHIMPHEDE AWASUKA** Aawaas Sudhar Karyakram  
 भीमफेदी आवासुका  
 +977 57410050  
 Bhimpheedi Rural Municipality  
 Dhangodan Ward #6  
 MAKAWANPUR DISTRICT  
 bhimpheedi.awasuka@gmail.com

CONFINED CONCRETE BLOCK MASONRY: 2 ROOMS

DRAWING TITLE: ROOF. STEEL STRUCTURE & FINISHING



SCALE: 1:75

DATE: 11/2017

S.11

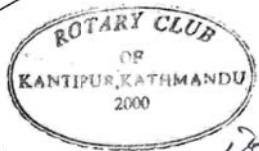
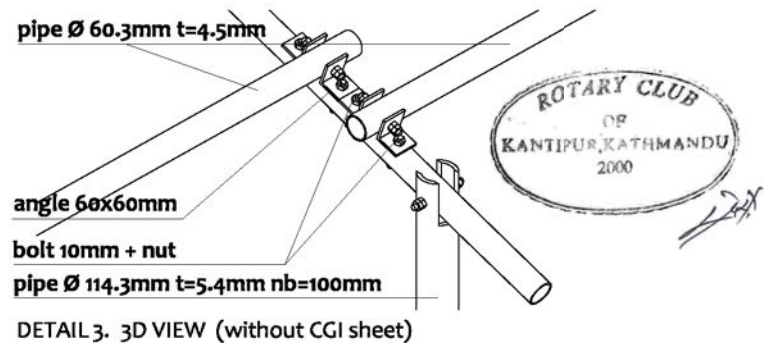
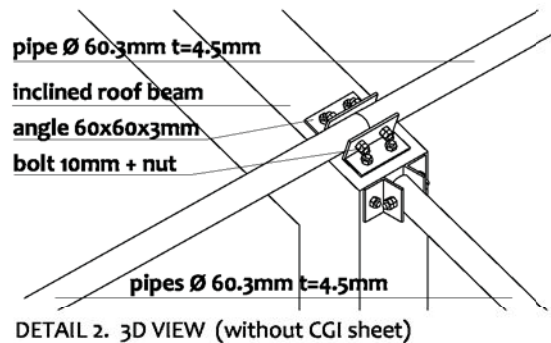
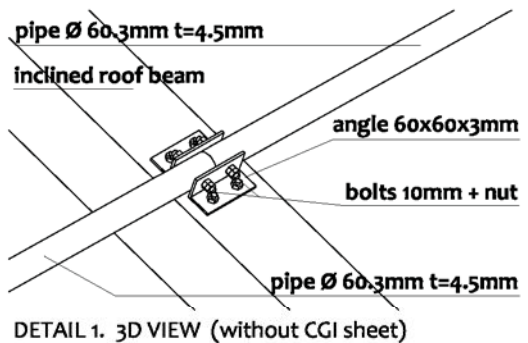
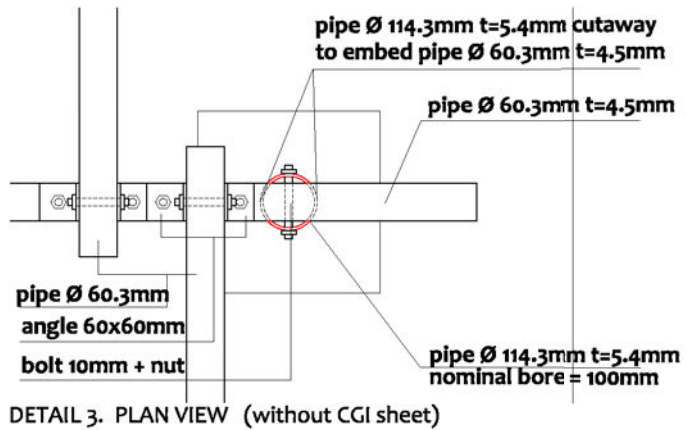
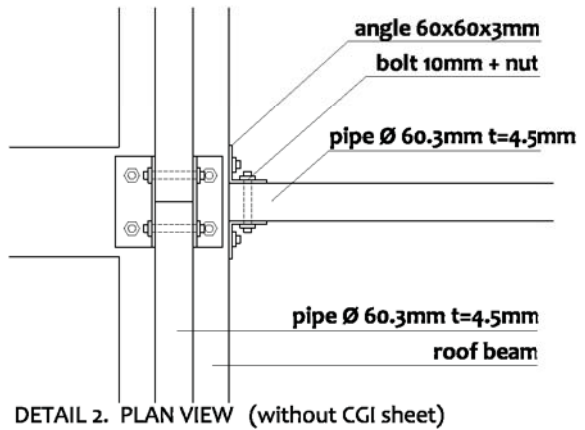
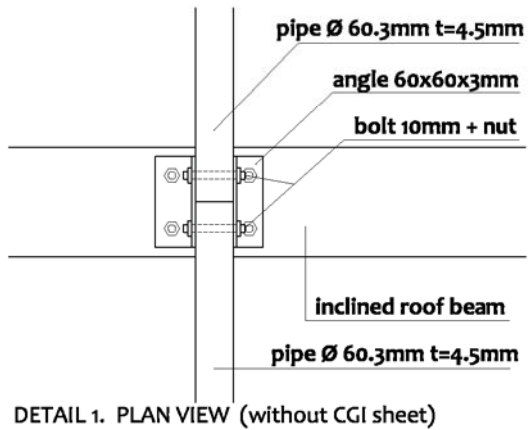
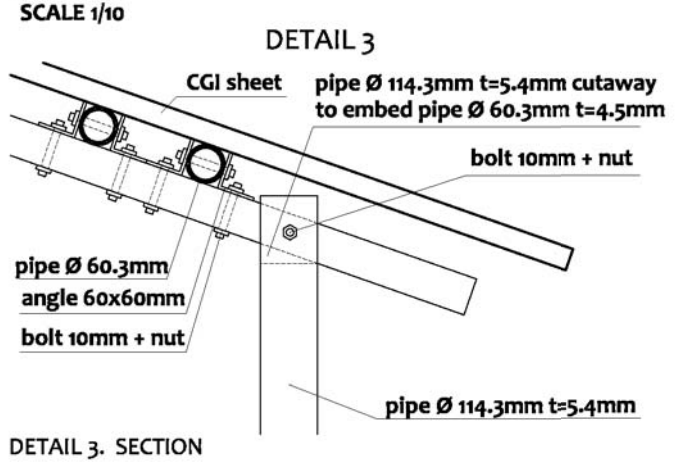
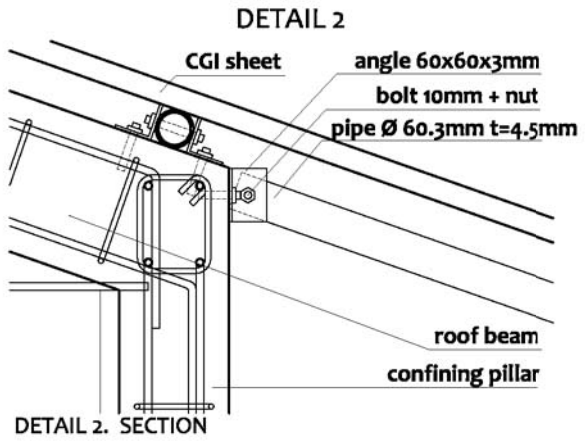
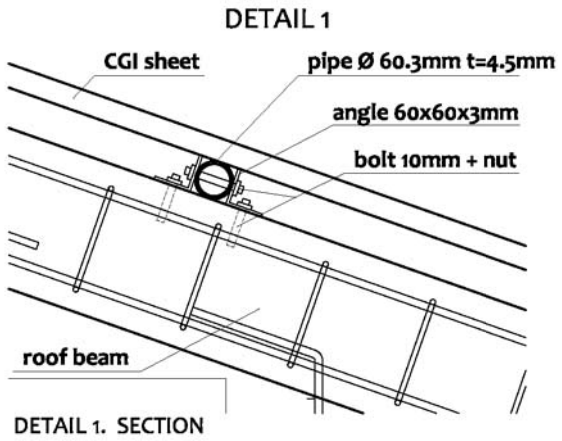

**BHIMPHEDI AWASUKA** Aawaas Sudhar Karyakram

**भीमफेदी आवासुका**

+977 57410050  
Bhimphedi Rural Municipality  
Dhangodan Ward #6  
MAKAWANPUR DISTRICT  
bhimpheedi.awasuka@gmail.com

**CONFINED CONCRETE BLOCK MASONRY: 2 ROOMS**

**DRAWING TITLE: ROOF. IRON STRUCTURE CONNECTION DETAILS**

SCALE: 1:75/1:10

DATE: 11/2017

**S.12**

WINDOWS

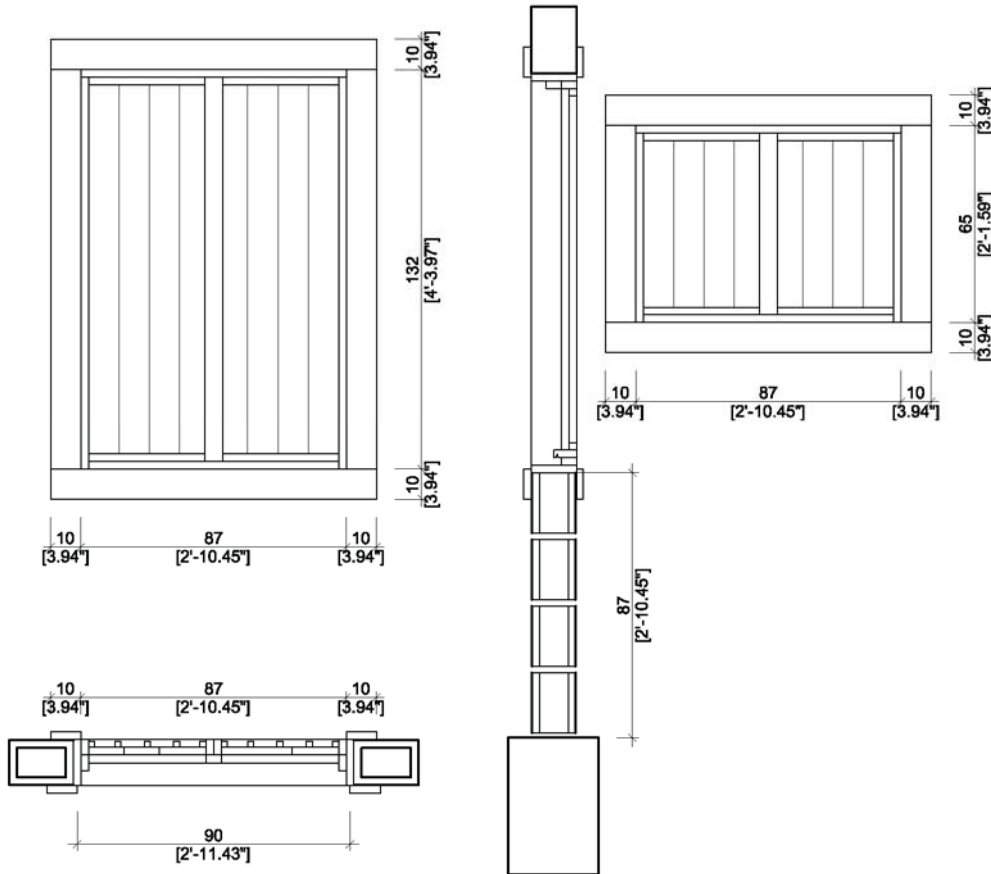

DOOR

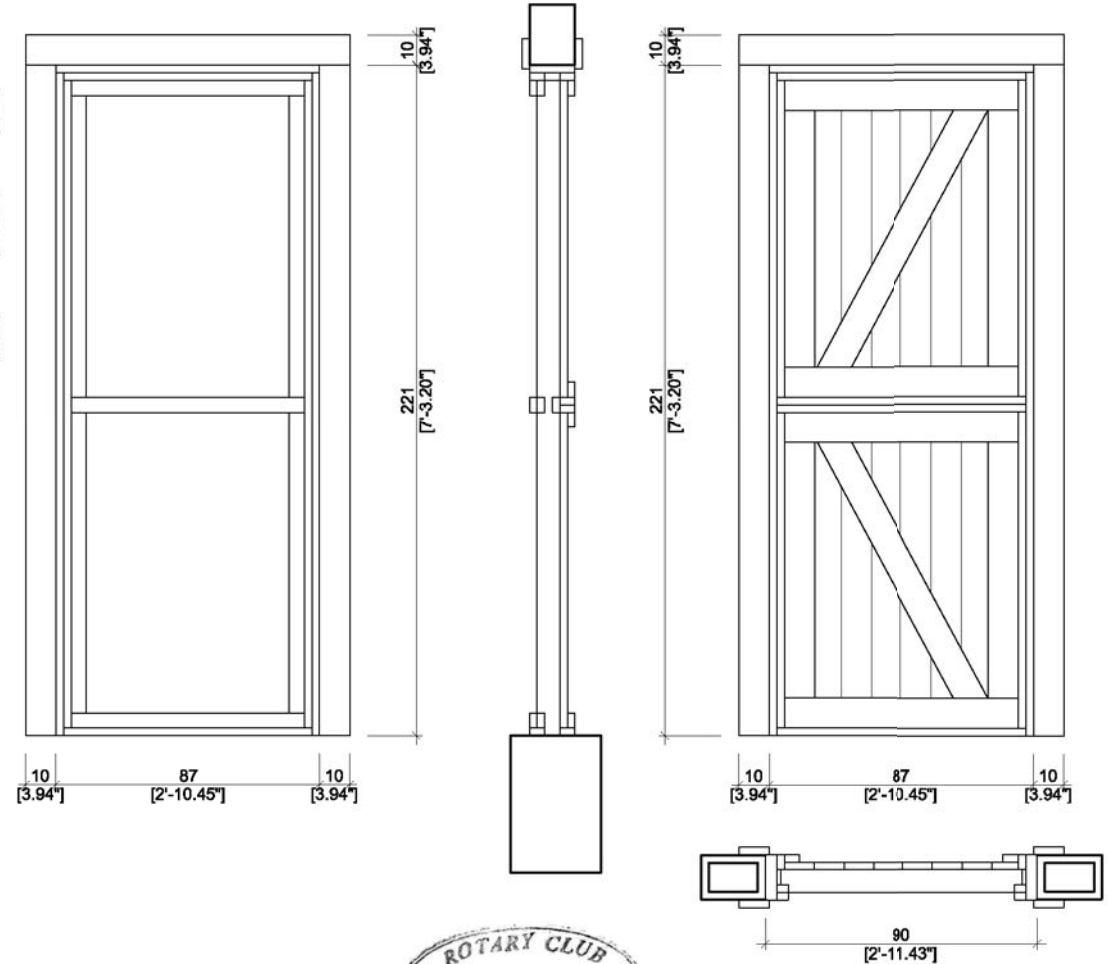

**BHIMPHEDE AWASUKA** Aawaas Sudhar Karyakram  
 भीमफेदी आवासुका  
 +977 57410050  
 Bhimpheedi Rural Municipality  
 Dhangodan Ward #6  
 MAKAWANPUR DISTRICT  
 bhimpheedi.awasuka@gmail.com

CONFINED CONCRETE BLOCK MASONRY: 2 ROOMS

DRAWING TITLE: OPENINGS



SCALE: 1:25

DATE: 11/2017

S.13

## TECHNICAL REQUIREMENTS

<b>STRUCTURAL SYSTEM</b>	Confined concrete block wall, vertically reinforced every 80cms and in all openings' sides; and horizontally, at least every three rows. Surrounded by vertical and horizontal structural concrete elements: vertical pillars at the corners of the rooms (every 3m maximum) and horizontal rings in: plinth beam, floor beam and upper ring beams. All reinforcements are continuous, always overlapping with one another.
<b>FOUNDATION</b>	Shall be done at the required depth and width, depending on the type of soil defined by Nepal National Building Code: soft, medium or hard. Done with cyclopean concrete: stone and concrete ( 1 : 3 : 6 ), resting on a layer of lean concrete.
<b>PLINTH BEAM</b>	Concrete ( 1 : 1,5 : 3 ), of size 30 cms x 45 cms (horizontal and vertical dimensions respectively), reinforced with 4 nos. 10mm $\emptyset$ bars with 7mm stirrups at 100mm c/c
<b>WALL SYSTEM</b>	Concrete blocks shall be of size 400 x 200 x150mm and be of good quality, reinforced with 10mm $\emptyset$ bars. Vertical concrete elements ( 1 : 1,5 : 3 ), reinforced with 4 nos. 10mm $\emptyset$ bars with 7mm $\emptyset$ stirrups at 100mm c/c
<b>SILL BAND</b>	Openings (doors and windows) shall reach up to the floor beam.
<b>LINTEL BAND</b>	Concrete ( 1 : 1,5 : 3 ), shall be of size 15 x 20cms (horizontal and vertical dimensions respectively), reinforced with 4 nos. 10mm $\emptyset$ bars with 7mm $\emptyset$ stirrups at 100mm c/c.
<b>FLOOR BEAM</b>	Concrete ( 1 : 1,5 : 3 ), reinforced with 4 nos. 10mm $\emptyset$ bars with 7mm $\emptyset$ stirrups at 100mm c/c. NOT EXISTING in this variation.
<b>GROUND FLOOR</b>	100mm thick reinforced concrete slab ( 1 : 1,5 : 3 ), resting on a 200mm thick hard rock bed and finished with a 50mm thick layer of lean concrete.
<b>FIRST FLOOR</b>	Wooden floor with variable size of wooden beams. NOT EXISTING in this variation.
<b>ROOF</b>	Metal roof designed out of a tubular profile $\emptyset$ 2"



# BHIMPHEDI AWASUKA



Program developed by:

**Amics del Nepal - Base-A - CCD-UPC University - Agragaami Krishak Krishi Sahakaari - Rotary Club Kantipur**

Program Director

**Mònica Sans Duran**, Architect - Musician, **Amics del Nepal NGO**, Barcelona

Technical Coordinator

**Berta Marín Pascal**, Architect, **base-A NGO**, Barcelona

Program Advisor

**Pedro Lorenzo Gálligo**, PhD. Architect, **CCD-UPC University**, Barcelona

Local Counterpart

**Agragaami Krishak Krishi Sahakaari Sastaa**, Bhimpheedi

Local Partner

**Rotary Club Kantipur**, Kathmandu

Technical Team

**Architecture:** Andrea Llanas, Valèria Cid, Àlex Espina, Diego Guerra, Victoria Tous, Adrian Àlvarez, Alba Corbella, Andrea Martín, Jose Carlos Sánchez, Andreu Llull, Àngel Joaniquet, Marta Guilera, Irene Vidal, Victoria Solina, Marc Socias, Martí Domènech, Irina Berdonces, Arnau Montoya, Nerea Gezuraga, Mikel Zubiaga. **Surveying:** Marc Crespo. **Geology:** Yuliya Zuck. **Local Coordinator:** Niranjan Pudassainee.

Website: <http://www.amicsnepal.org>

Blog: <http://base-a-org.blogspot.com.es/search/label/Nepal>

Email: [coord.basea@gmail.com](mailto:coord.basea@gmail.com)

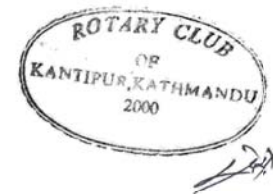

**BHIMPHEDI AWASUKA** Aawaas Sudhar Karyakram  
**भीमफेदी आवासुका**  
+977 57410050  
Bhimpheedi Rural Municipality  
Dhangodan Ward #6  
MAKAWANPUR DISTRICT  
[bhimpheedi.awasuka@gmail.com](mailto:bhimpheedi.awasuka@gmail.com)

**CONFINED CONCRETE BLOCK MASONRY: 2 ROOMS**

**DRAWING TITLE: TEAM CREDITS**



**DATE: 11/2017**

**S.15**







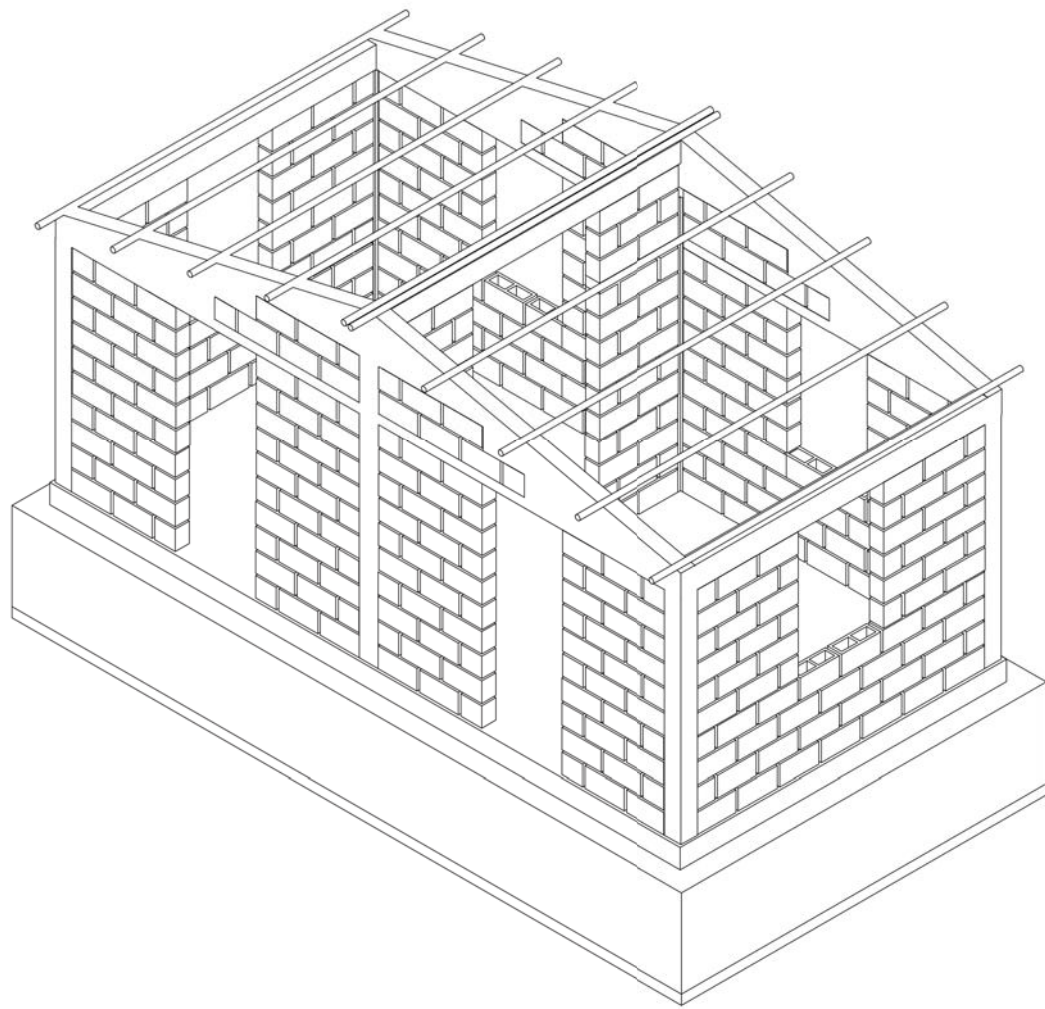

**BHIMPHEDI AWASUKA** Aawaas Sudhar Karyakram

**भीमफेदी आवासुका**

+977 57410050  
Bhimphedi Rural Municipality  
Dhangodan Ward #6  
MAKAWANPUR DISTRICT  
bhimpheedi.awasuka@gmail.com

# CONFINED CONCRETE BLOCK MASONRY

This technique consists of an anti-seismic wall composed of reinforced concrete blocks surrounded by horizontal and vertical structural RCC elements. The whole set forms a high resistance structural unit with a very good response to earthquake demands. The wall organizes closed volumetric units, designed with anti-seismic criteria, which determines a good behaviour of the building. This construction system is widely used in various parts of the world that are subject to earthquake demands.

The horizontal structural RCC elements are located at the plinth beam, floor beam and upper ring beam; and the vertical ones (every 3m minimum) at the corners of each room. The concrete block wall is also reinforced vertically every 80 cm, plus in both sides of all openings (doors and windows); and horizontally at least every three block-rows.

The roof system is designed out of tubular profiles of 2" diameter that rest on the concrete walls, leaning on the upper ring-beam. The roof is finished with CGI sheets, allowing attachment of false-ceiling and bamboo insulation.

The featured typology is presented in its simplest layout: 2 ground-floor rooms and 1 verandah. This is a simple variation of the basic typology, which consists in 4 ground-floor rooms, 4 first-floor rooms and 1 verandah, in order to adapt it to the users' needs, reducing it to 2 spaces only. The basic typology has already been approved by NRA.

**MATERIAL PROPERTIES**

Block Size: 400 x 200 x 150mm  
 Minimum Compressive strength of block: 5 N/mm2  
 Grade of Steel: Fe 500 MPa  
 Nominal Mix Ratio: 1 : 1,5 : 3 (C : S : A)

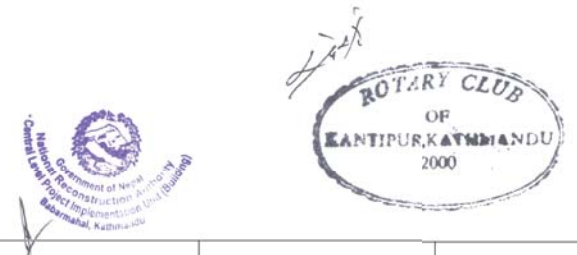

**BHIMPHEDI AWASUKA** Aawaas Sudhar Karyakram  
 भीमफेदी आवासुका  
 +977 57410050  
 Bhimphedi Rural Municipality  
 Dhangodan Ward #6  
 MAKAWANPUR DISTRICT  
 bhimphedi.awasuka@gmail.com

<b>CONFINED CONCRETE BLOCK MASONRY: 2 ROOMS</b>		
<b>DRAWING TITLE: SYSTEM DESCRIPTION</b>	<b>DATE: 11/2017</b>	<b>A.01</b>

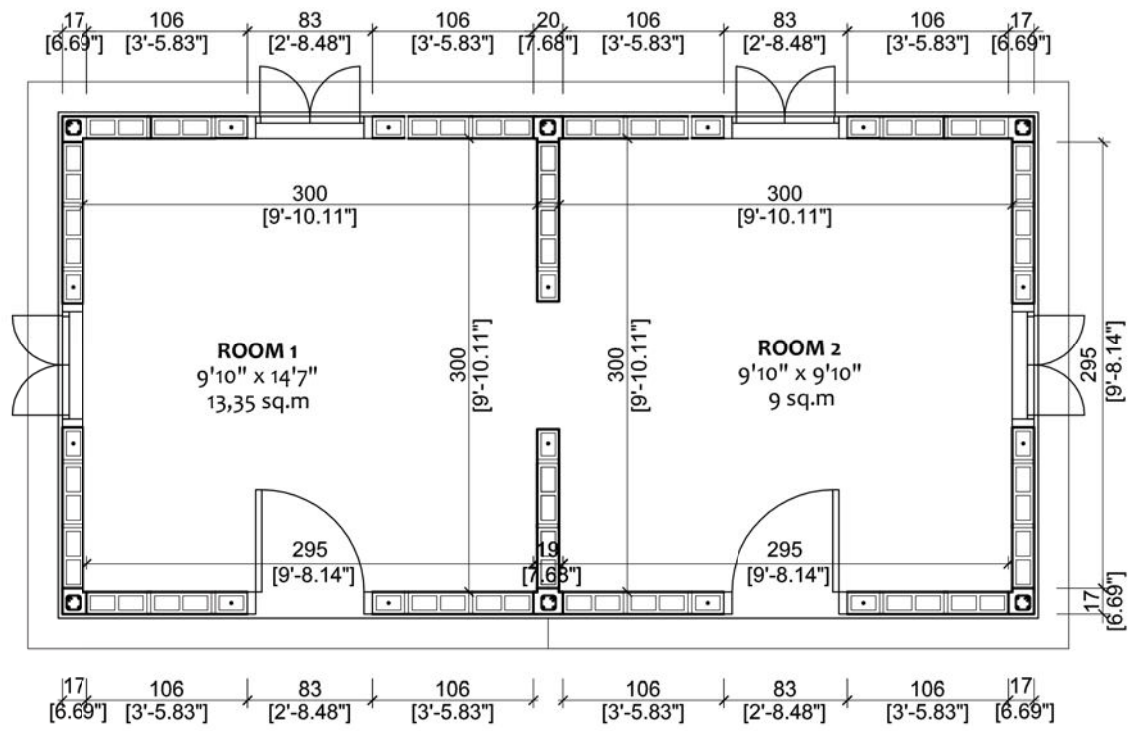

GROUND FLOOR



**BHIMPHEDE AWASUKA** Aawaas Sudhar Karyakram  
 भीमफेदी आवासुका  
 +977 57410050  
 Bhimpheedi Rural Municipality  
 Dhangodan Ward #6  
 MAKAWANPUR DISTRICT  
 bhimpheedi.awasuka@gmail.com

<b>CONFINED CONCRETE BLOCK MASONRY: 2 ROOMS</b>	<b>SCALE: 1:50</b>	<b>A.02</b>
<b>DRAWING TITLE: PLAN VIEWS</b>	<b>DATE: 11/2017</b>	

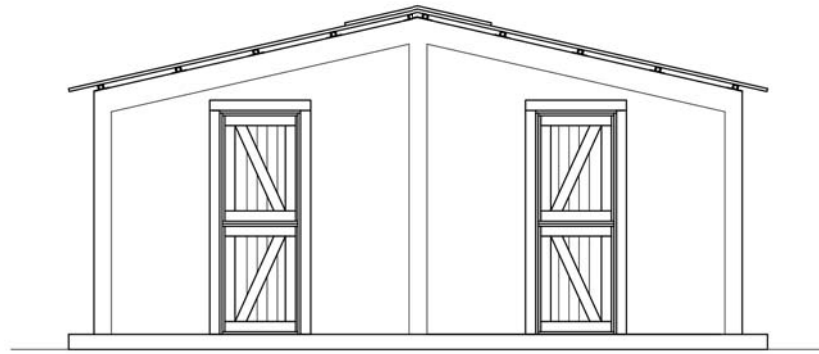
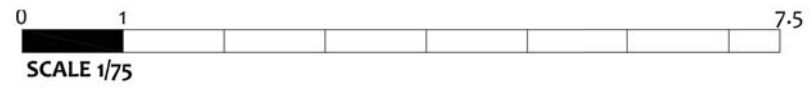

FRONT ELEVATION

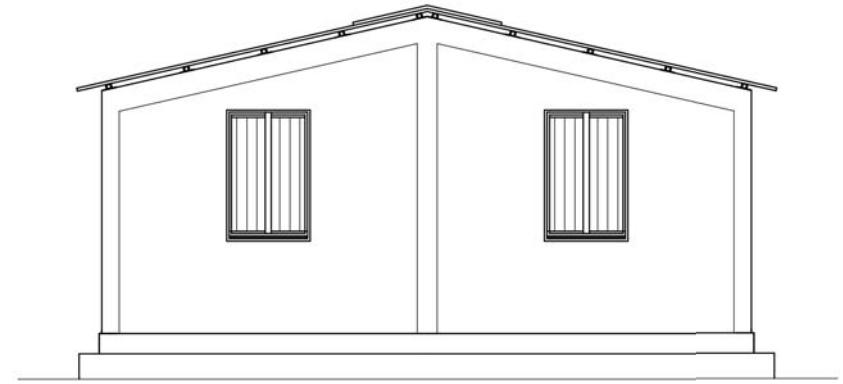

BACK ELEVATION

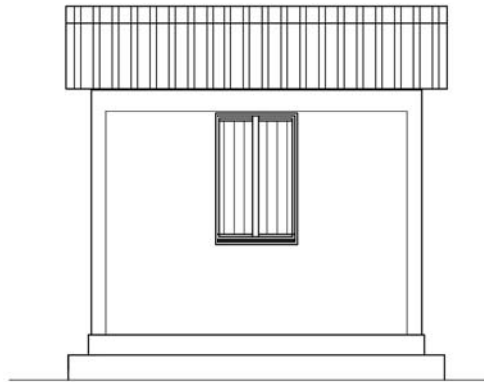

SIDE ELEVATION

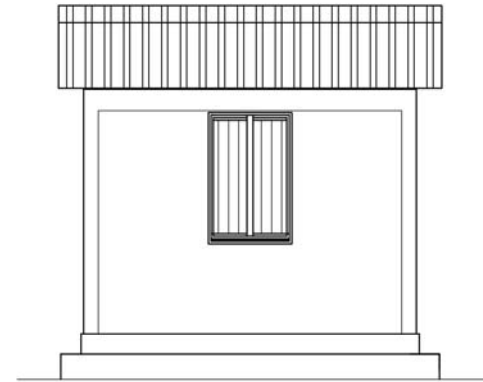

SIDE ELEVATION



**BHIMPHEDI AWASUKA** Aawaas Sudhar Karyakram  
 भीमफेदी आवासुका  
 +977 57410050  
 Bhimpheedi Rural Municipality  
 Dhangodan Ward #6  
 MAKAWANPUR DISTRICT  
 bhimpheedi.awasuka@gmail.com

<p><b>CONFINED CONCRETE BLOCK MASONRY: 2 ROOMS</b></p>		<p><b>SCALE:</b> 1:75</p>	<p><b>A.03</b></p>
<p><b>DRAWING TITLE: ELEVATIONS</b></p>		<p><b>DATE:</b> 11/2017</p>	

# HORIZONTAL BANDS (BEAMS)

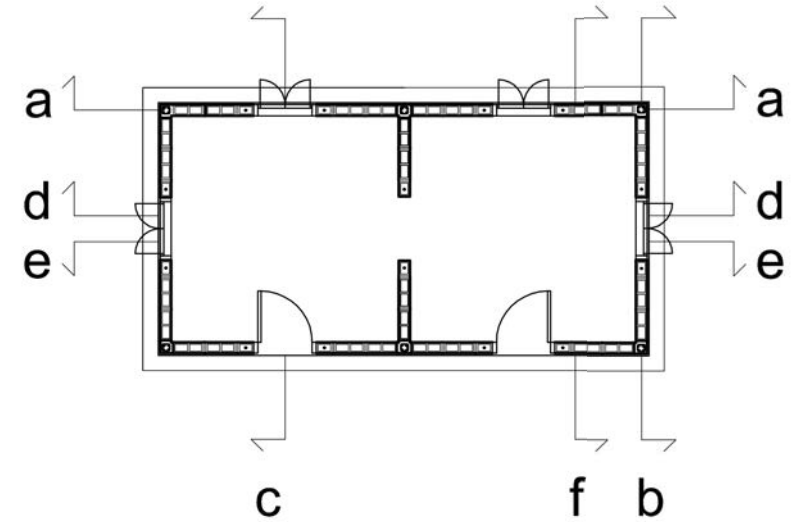
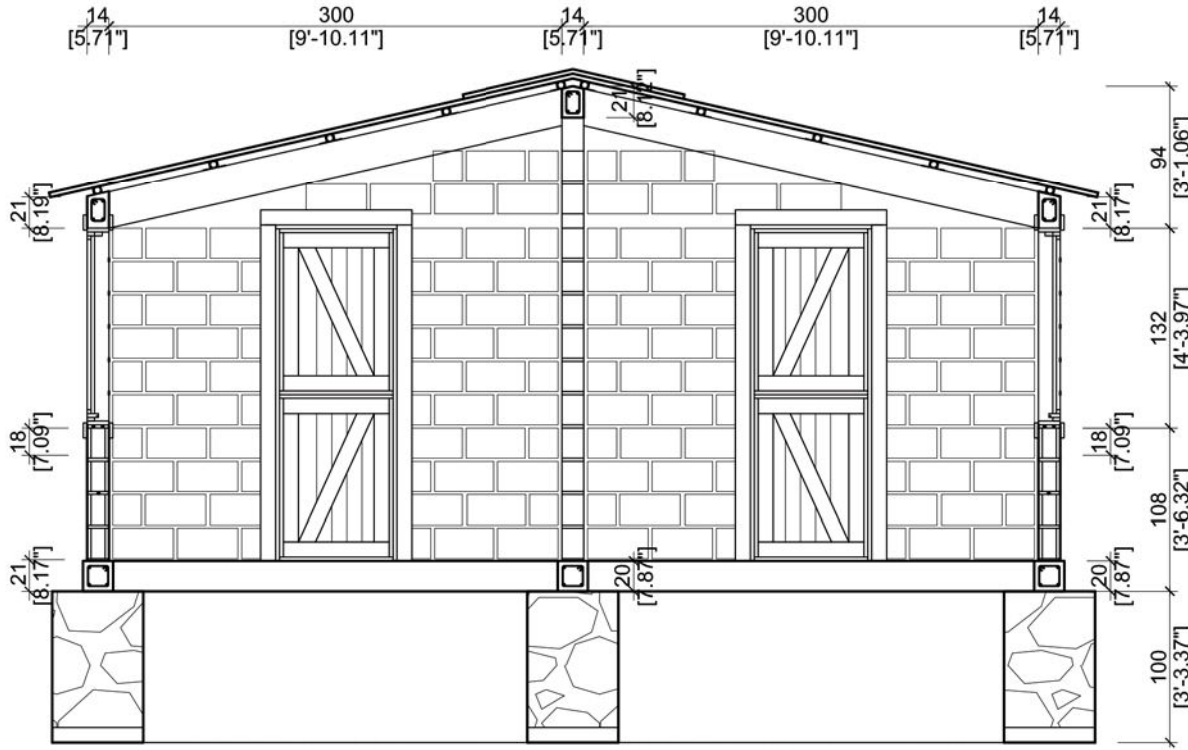
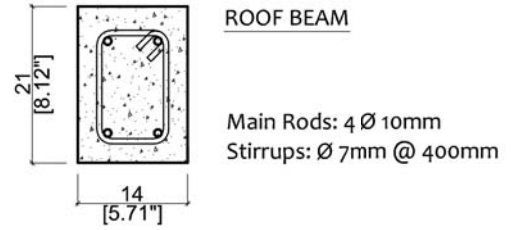
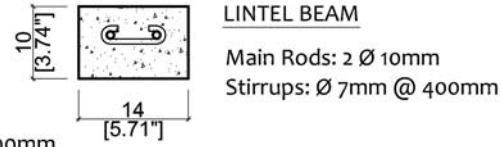
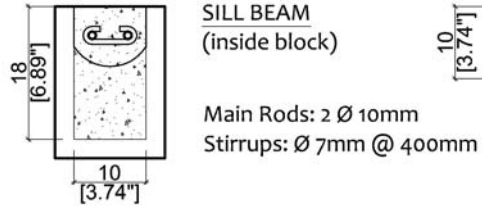
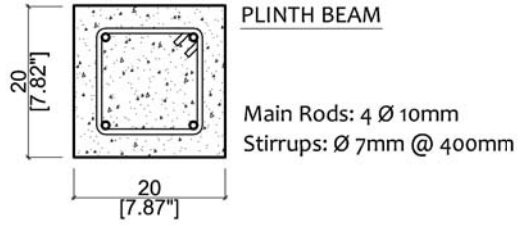
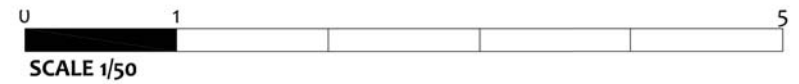

SECTION E



**BHIMPHEDE AWASUKA** Aawaas Sudhar Karyakram  
 भीमफेदी आवासुका  
 +977 57410050  
 Bhimpheedi Rural Municipality  
 Dhangodan Ward #6  
 MAKAWANPUR DISTRICT  
 bhimpheedi.awasuka@gmail.com

CONFINED CONCRETE BLOCK MASONRY: 2 ROOMS

DRAWING TITLE: CONSTRUCTIVE SECTION



SCALE: 1:50

DATE: 11/2017

A.04

# HORIZONTAL BANDS (BEAMS)

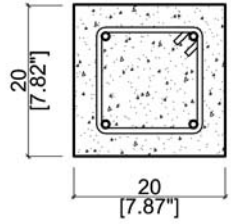
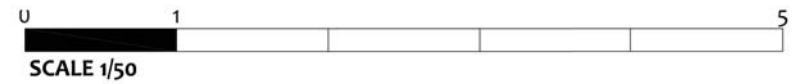

**PLINTH BEAM**

Main Rods: 4 Ø 10mm  
Stirrups: Ø 7mm @ 400mm

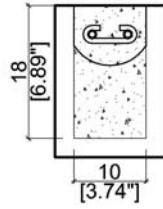

**SILL BEAM**  
(inside block)

Main Rods: 2 Ø 10mm  
Stirrups: Ø 7mm @ 400mm

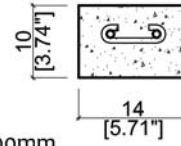

**LINTEL BEAM**

Main Rods: 2 Ø 10mm  
Stirrups: Ø 7mm @ 400mm

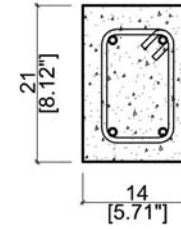

**ROOF BEAM**

Main Rods: 4 Ø 10mm  
Stirrups: Ø 7mm @ 400mm

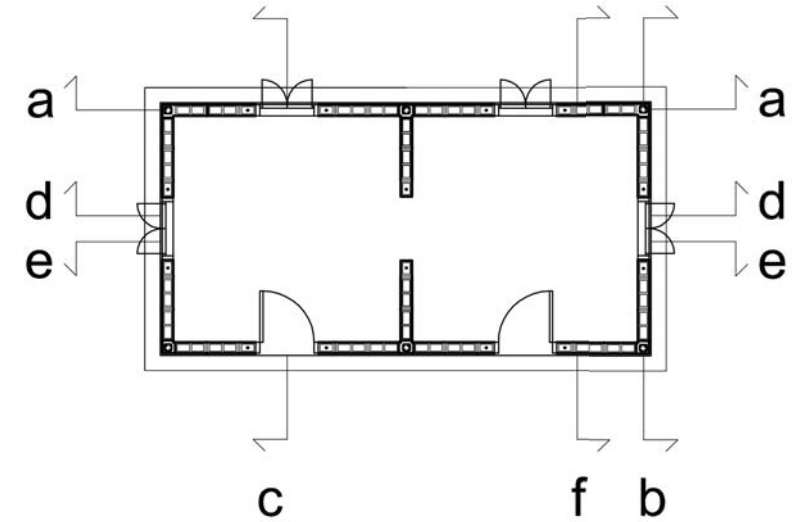
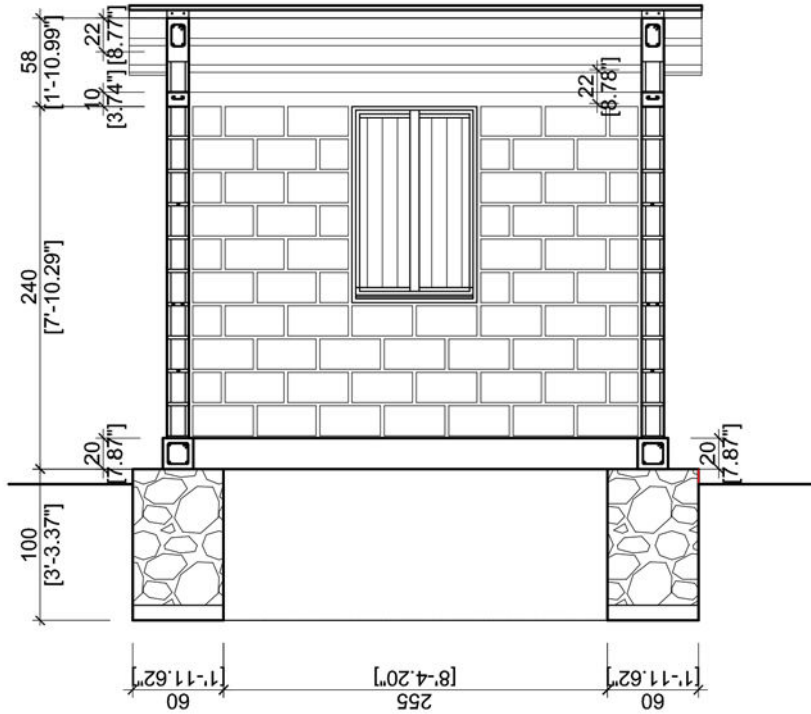

SECTION F



**BHIMPHEDI AWASUKA** Aawaas Sudhar Karyakram  
 भीमफेदी आवासुका  
 +977 57410050  
 Bhimpheedi Rural Municipality  
 Dhangodan Ward #6  
 MAKAWANPUR DISTRICT  
 bhimpheedi.awasuka@gmail.com

CONFINED CONCRETE BLOCK MASONRY: 2 ROOMS

DRAWING TITLE: CONSTRUCTIVE SECTION



SCALE: 1:50

DATE: 11/2017

A.05

# HORIZONTAL BANDS (BEAMS)

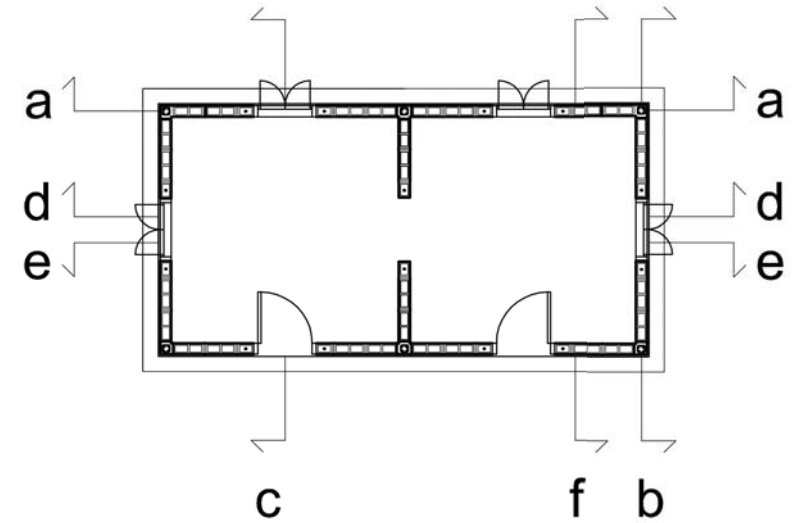
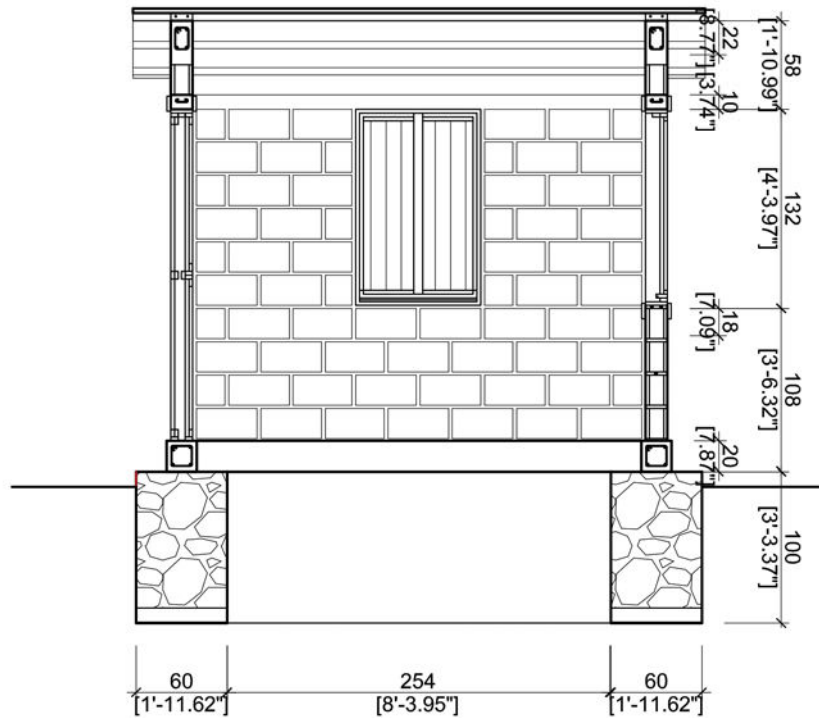
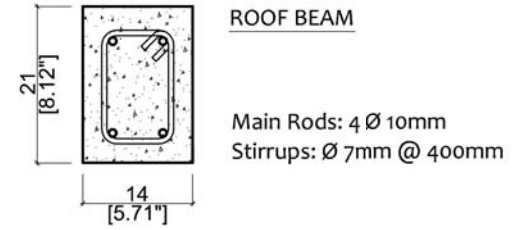
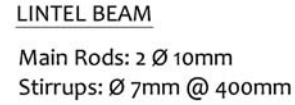
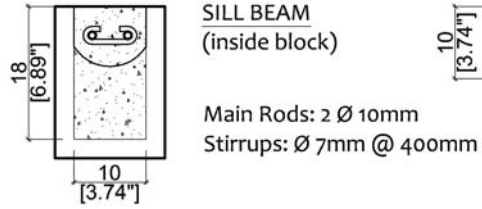
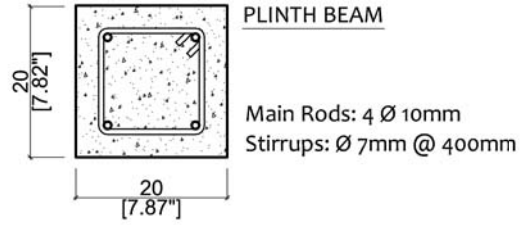
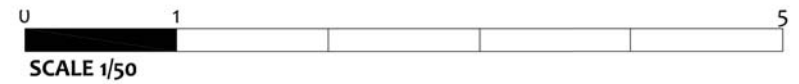

SECTION C

**BHIMPHEDI AWASUKA** Aawaas Sudhar Karyakram  
 भीमफेदी आवासुका  
 +977 57410050  
 Bhimpheedi Rural Municipality  
 Dhangodan Ward #6  
 MAKAWANPUR DISTRICT  
 bhimpheedi.awasuka@gmail.com

CONFINED CONCRETE BLOCK MASONRY: 2 ROOMS

DRAWING TITLE: CONSTRUCTIVE SECTION

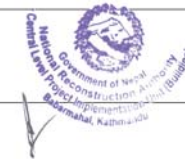

SCALE: 1:50

DATE: 11/2017

A.06

# HORIZONTAL BANDS (BEAMS)

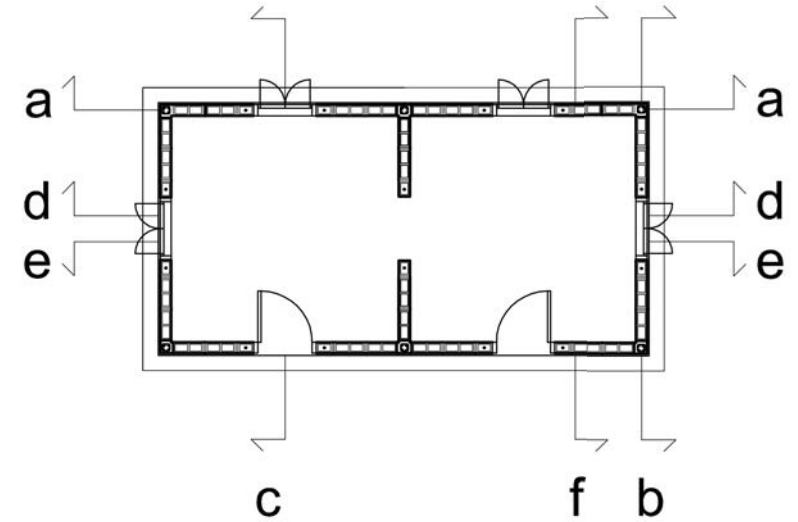
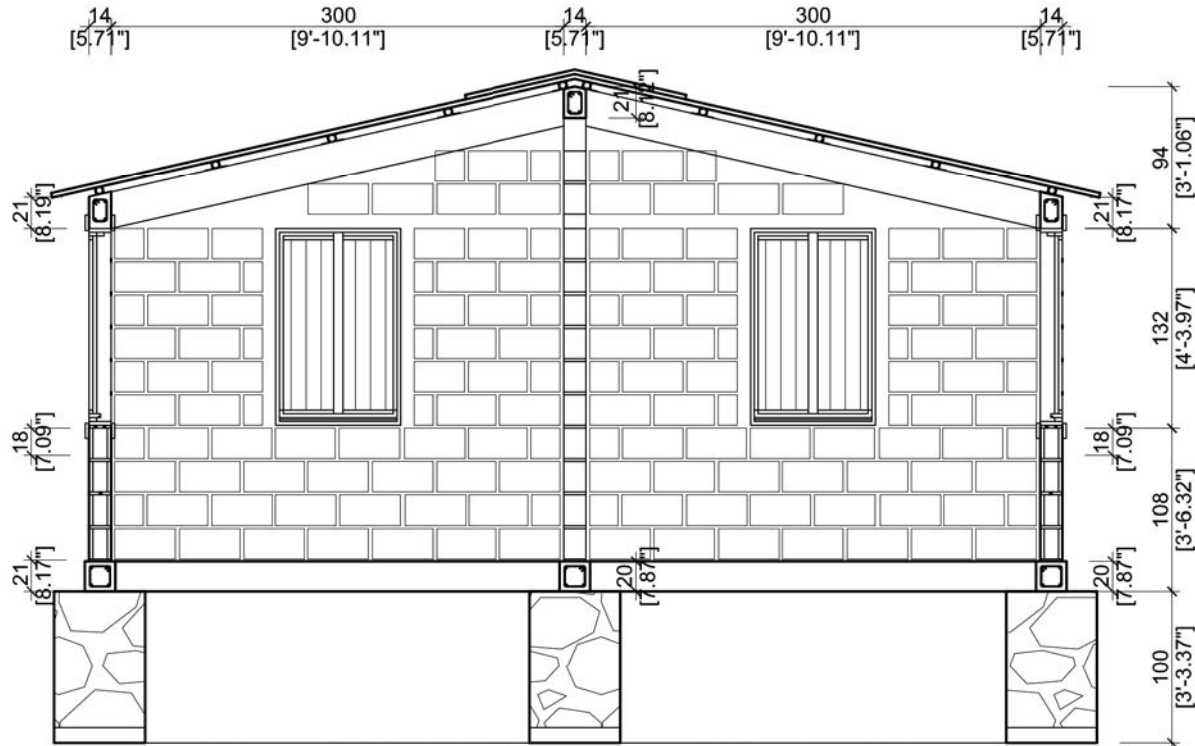
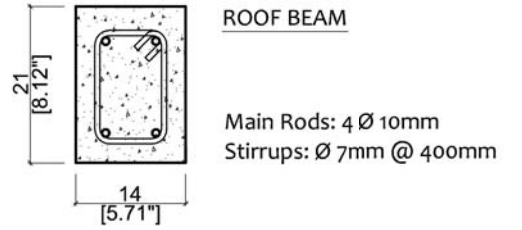
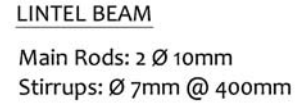
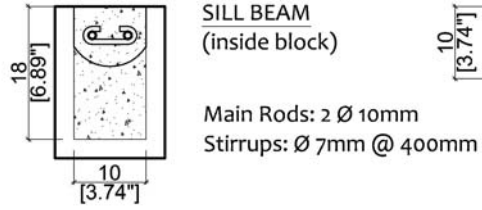
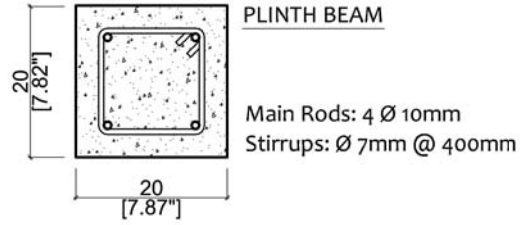
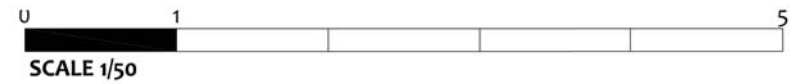

**BHIMPHEDI AWASUKA** Aawaas Sudhar Karyakram  
 भीमफेदी आवासुका  
 +977 57410050  
 Bhimpheedi Rural Municipality  
 Dhangodan Ward #6  
 MAKAWANPUR DISTRICT  
 bhimpheedi.awasuka@gmail.com

**CONFINED CONCRETE BLOCK MASONRY: 2 ROOMS**

**DRAWING TITLE: CONSTRUCTIVE SECTION**

SCALE: 1:50

DATE: 11/2017

**A.07**



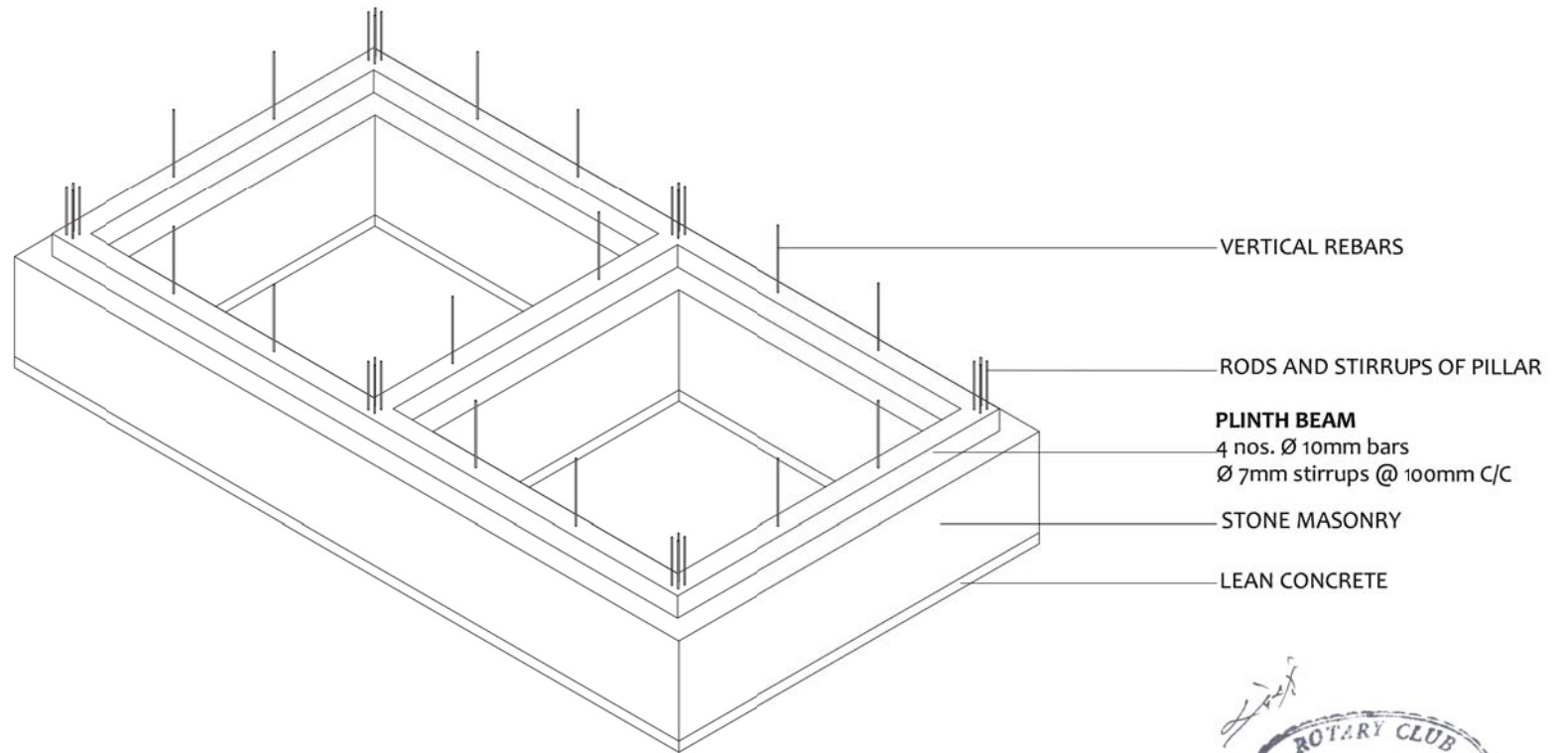

STEP 1

**BHIMPHEDI AWASUKA** Aawaas Sudhar Karyakram

**भीमफेदी आवासुका**

+977 57410050  
Bhimphedi Rural Municipality  
Dhangodan Ward #6  
MAKAWANPUR DISTRICT  
bhimpheedi.awasuka@gmail.com

<p><b>CONFINED CONCRETE BLOCK MASONRY</b></p>			
<p><b>DRAWING TITLE: CONSTRUCTIVE PROCESS STEP 1</b></p>		<p>DATE: 11/2017</p>	<p><b>P.01</b></p>

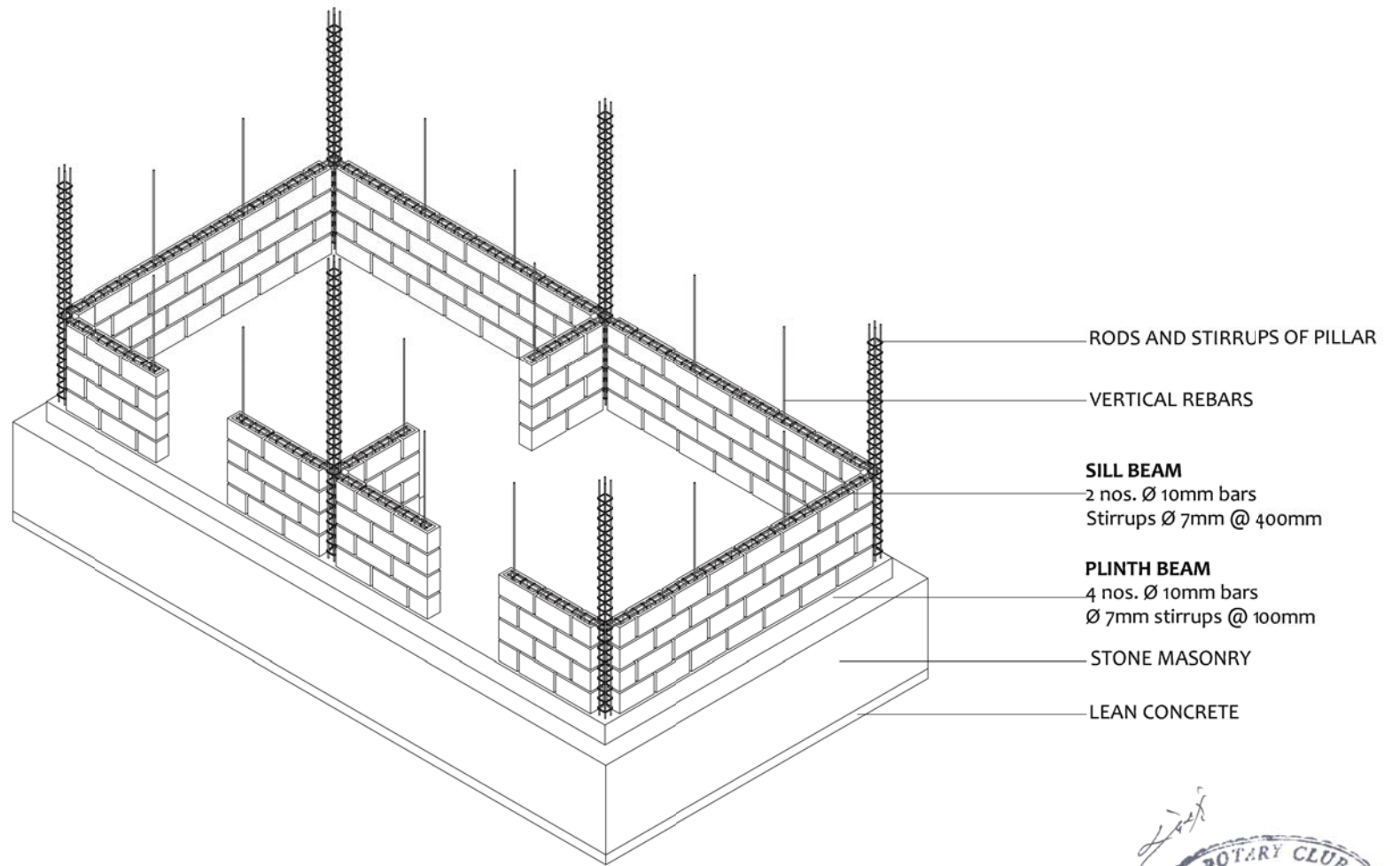

STEP 2

**BHIMPHEDI AWASUKA** Aawaas Sudhar Karyakram  
 भीमफेदी आवासुका  
 +977 57410050  
 Bhimpheedi Rural Municipality  
 Dhangodan Ward #6  
 MAKAWANPUR DISTRICT  
 bhimpheedi.awasuka@gmail.com

CONFINED CONCRETE BLOCK MASONRY

DRAWING TITLE: CONSTRUCTIVE PROCESS STEP 2



DATE: 11/2017

P.02

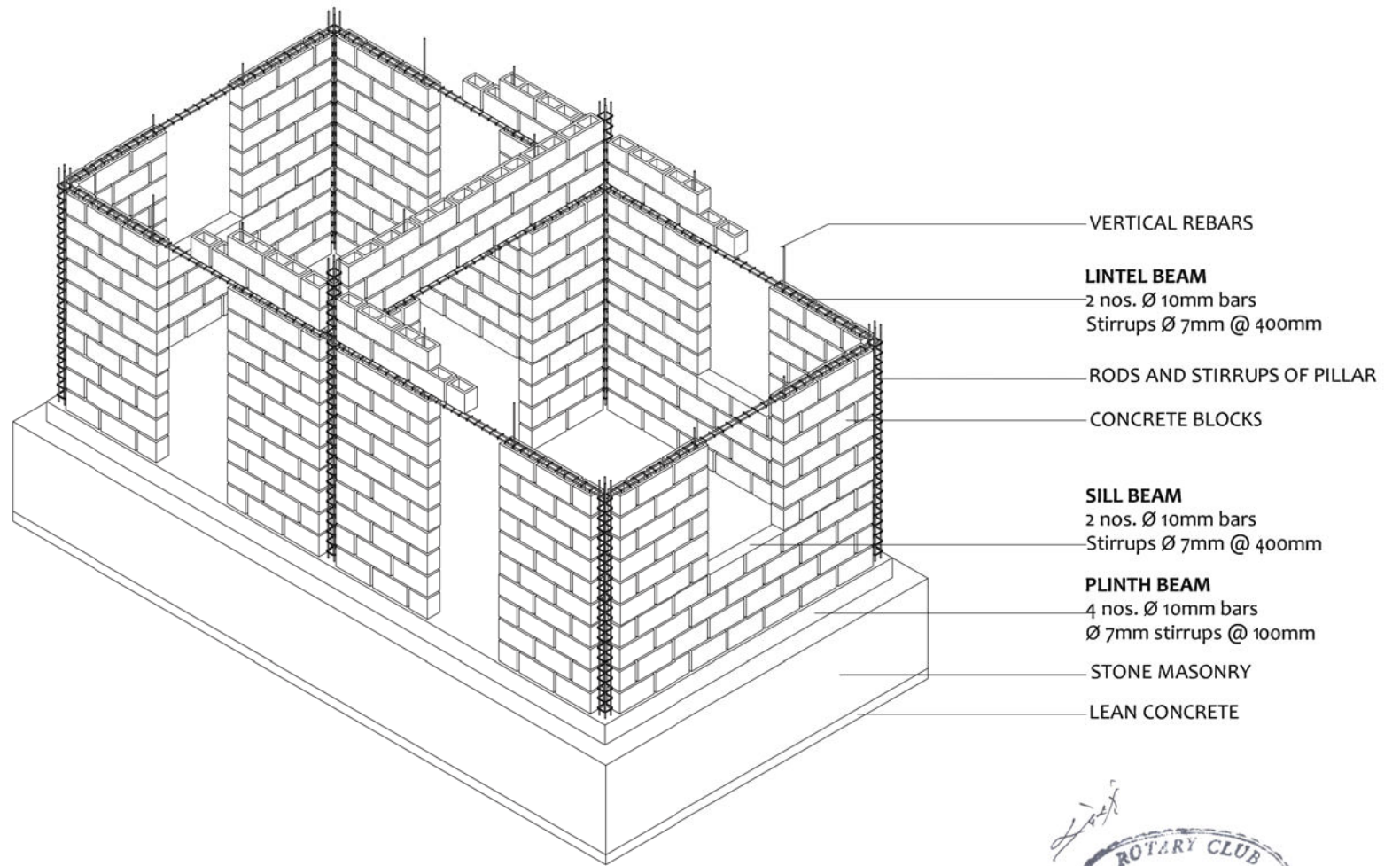

STEP 3

**BHIMPHEDI AWASUKA** Aawaas Sudhar Karyakram

**भीमफेदी आवासुका**

+977 57410050  
Bhimphedi Rural Municipality  
Dhangodan Ward #6  
MAKAWANPUR DISTRICT  
bhimpheedi.awasuka@gmail.com

<p><b>CONFINED CONCRETE BLOCK MASONRY</b></p>			
<p><b>DRAWING TITLE: CONSTRUCTIVE PROCESS STEP 3</b></p>		<p>DATE: 11/2017</p>	<p>P.03</p>

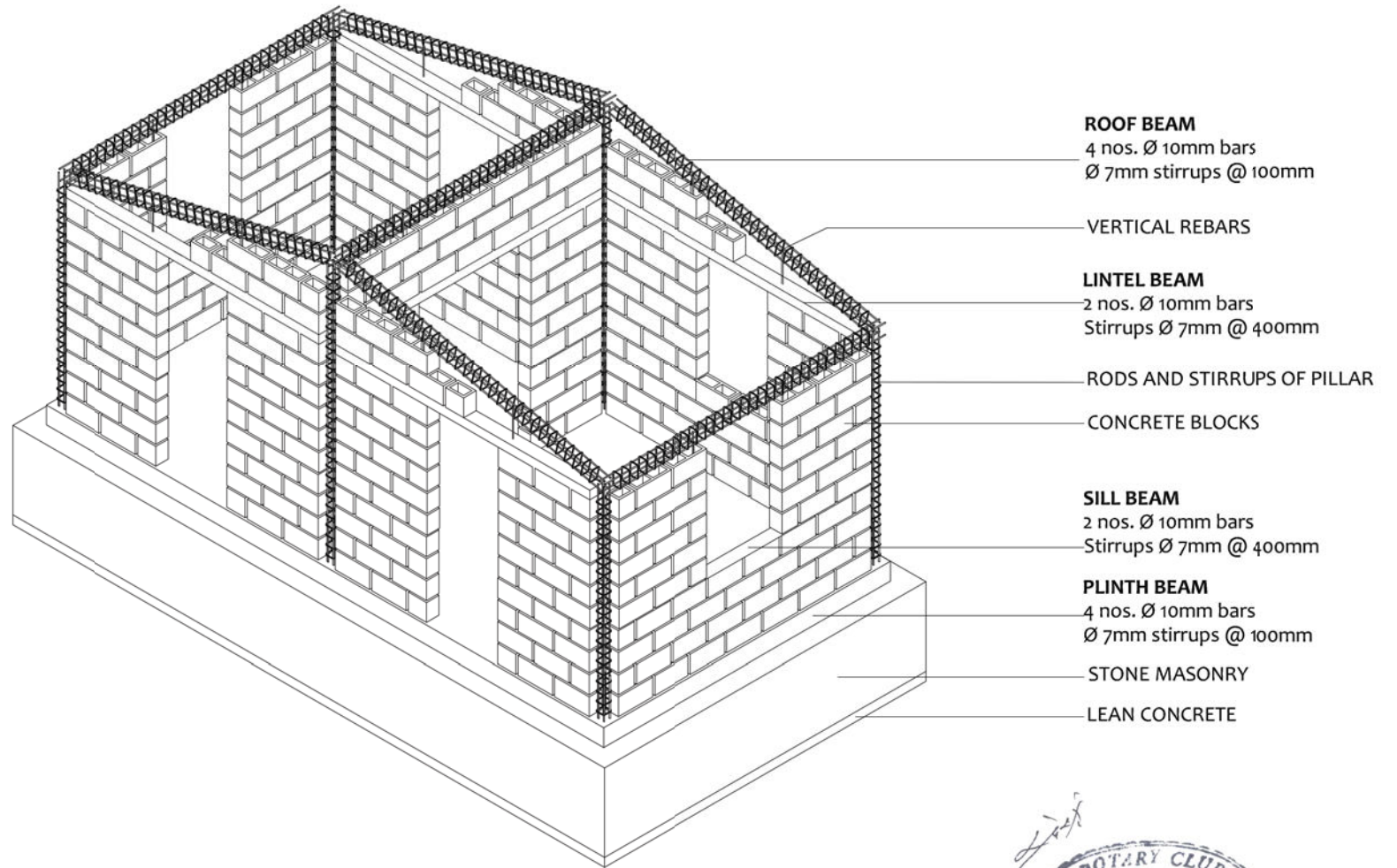

STEP 4

**BHIMPHEDI AWASUKA** Aawaas Sudhar Karyakram  
 भीमफेदी आवासुका  
 +977 57410050  
 Bhimpheedi Rural Municipality  
 Dhangodan Ward #6  
 MAKAWANPUR DISTRICT  
 bhimpheedi.awasuka@gmail.com

**CONFINED CONCRETE BLOCK MASONRY**

**DRAWING TITLE: CONSTRUCTIVE PROCESS STEP 4**

Government of Nepal  
 National Reconstruction Authority (NRA)  
 National Disaster Preparedness Planning Centre (NDPPC)  
 Kathmandu, Nepal

DATE: 11/2017

**P.04**

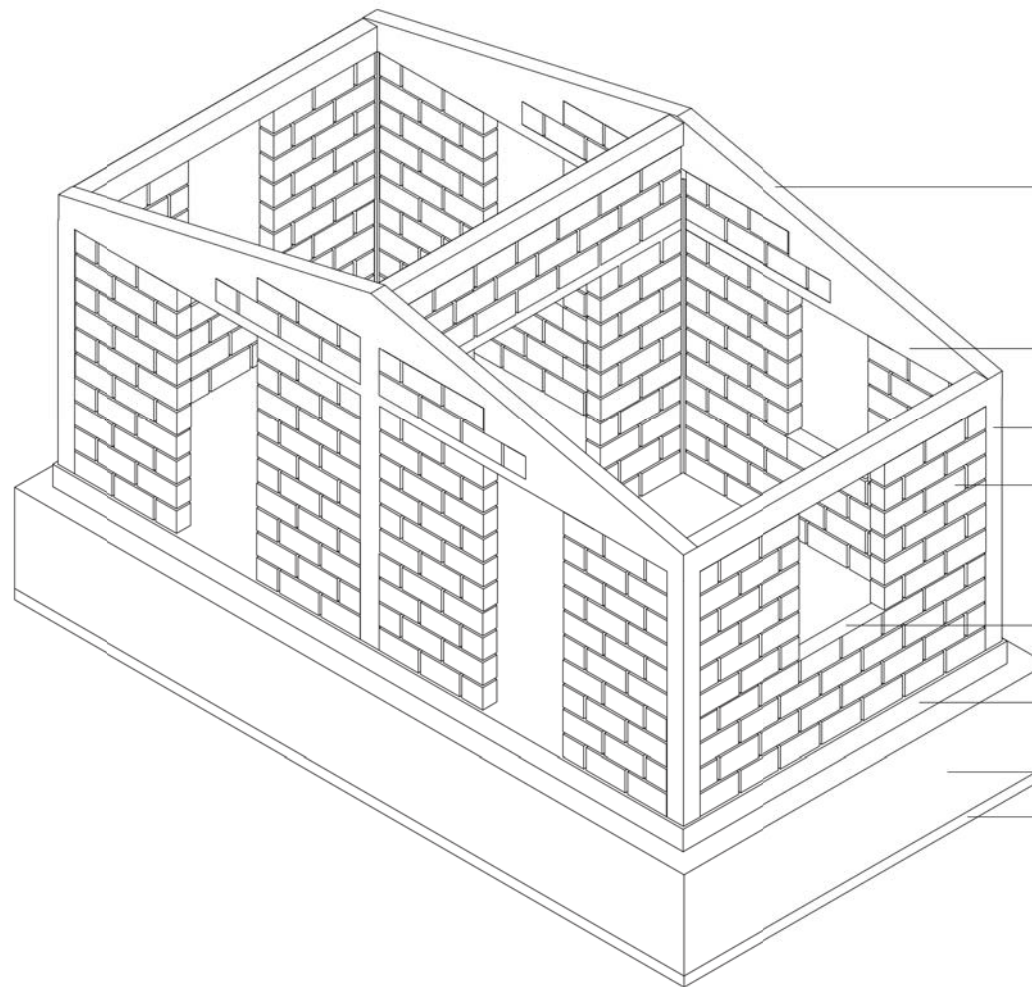

**ROOF BEAM**  
4 nos. Ø 10mm bars  
Ø 7mm stirrups @ 100mm

**LINTEL BEAM**  
2 nos. Ø 10mm bars  
Stirrups Ø 7mm @ 400mm

CONFINING PILLAR

CONCRETE BLOCKS

**SILL BEAM**  
2 nos. Ø 10mm bars  
Stirrups Ø 7mm @ 400mm

**PLINTH BEAM**  
4 nos. Ø 10mm bars  
Ø 7mm stirrups @ 100mm

STONE MASONRY

LEAN CONCRETE



STEP 5

**BHIMPHEDI AWASUKA** Aawaas Sudhar Karyakram  
 भीमफेदी आवासुका  
 +977 57410050  
 Bhimpheedi Rural Municipality  
 Dhangodan Ward #6  
 MAKAWANPUR DISTRICT  
 bhimpheedi.awasuka@gmail.com

CONFINED CONCRETE BLOCK MASONRY

DRAWING TITLE: CONSTRUCTIVE PROCESS STEP 5



DATE: 11/2017

P.05

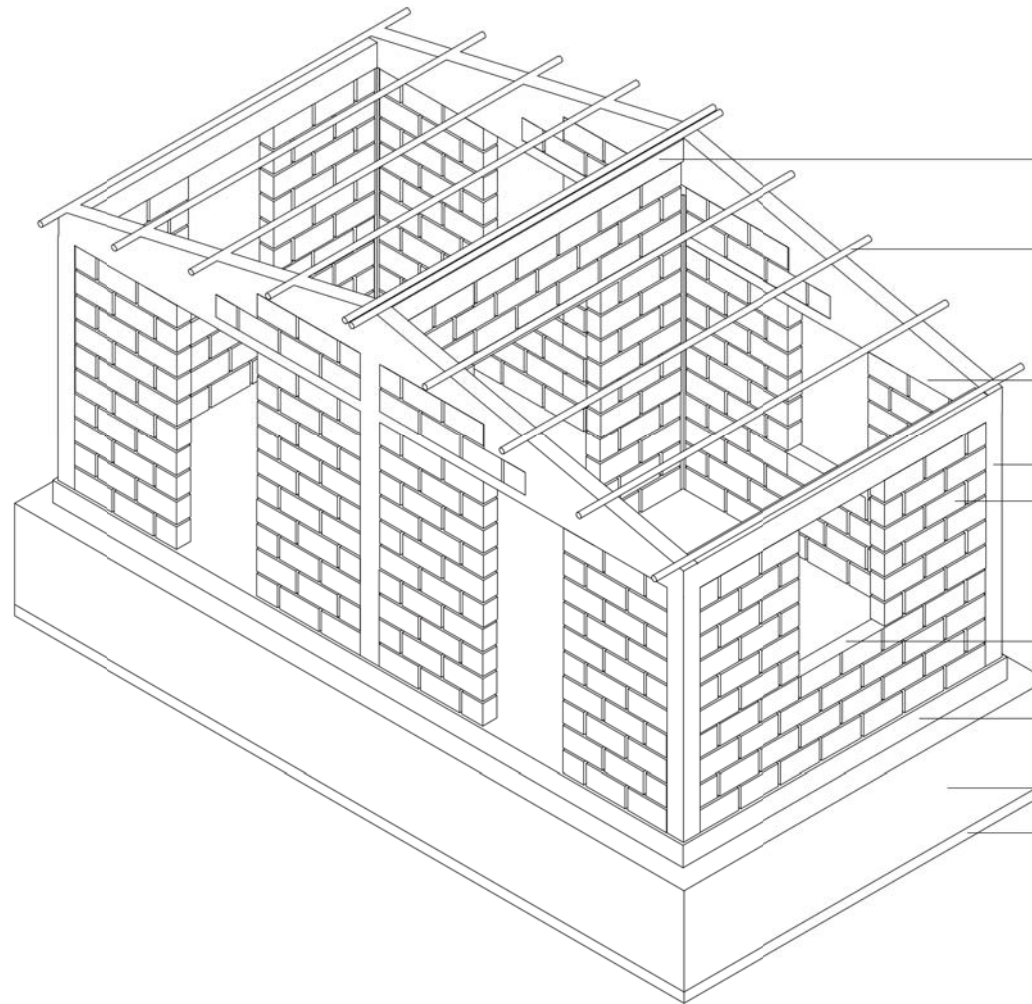

**ROOF BEAM**  
4 nos. Ø 10mm bars  
Ø 7mm stirrups @ 100mm

**ROOF PURLINS**  
Iron Pipes of Ø 60.3mm (outside diameter)  
nominal bore = 50mm t=4.5mm

**LINTEL BEAM**  
2 nos. Ø 10mm bars  
Stirrups Ø 7mm @ 400mm

CONFINING PILLAR  
CONCRETE BLOCKS

**SILL BEAM**  
2 nos. Ø 10mm bars  
Stirrups Ø 7mm @ 400mm

**PLINTH BEAM**  
4 nos. Ø 10mm bars  
Ø 7mm stirrups @ 100mm

STONE MASONRY  
LEAN CONCRETE



STEP 6

**BHIMPHEDI AWASUKA** Aawaas Sudhar Karyakram  
 भीमफेदी आवासुका  
 +977 57410050  
 Bhimpheedi Rural Municipality  
 Dhangodan Ward #6  
 MAKAWANPUR DISTRICT  
 bhimpheedi.awasuka@gmail.com

**CONFINED CONCRETE BLOCK MASONRY**

**DRAWING TITLE: CONSTRUCTIVE PROCESS STEP 6**



DATE: 11/2017

P.06

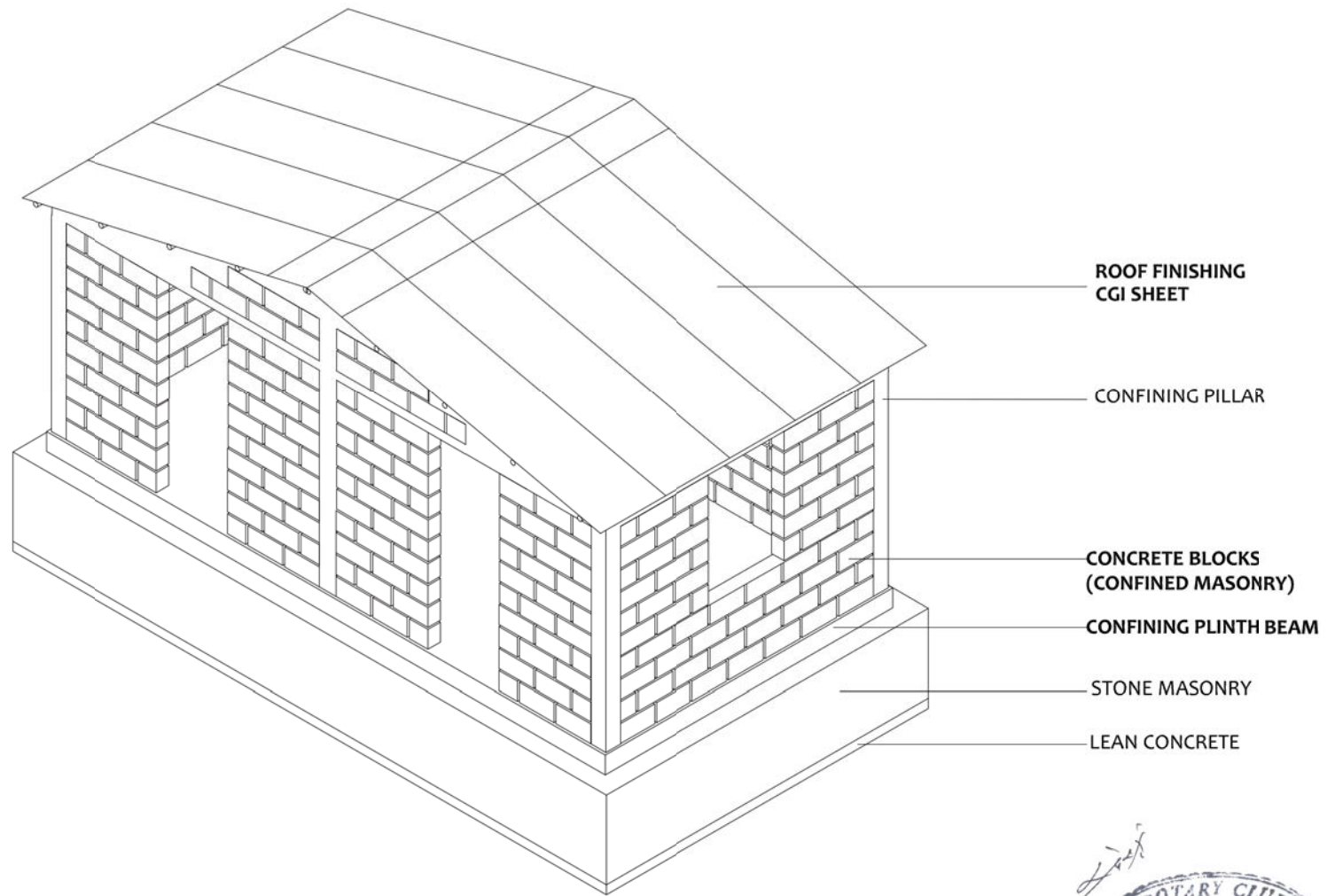

STEP 7

**BHIMPHEDI AWASUKA** Aawaas Sudhar Karyakram  
 भीमफेदी आवासुका  
 +977 57410050  
 Bhimpheedi Rural Municipality  
 Dhangodan Ward #6  
 MAKAWANPUR DISTRICT  
 bhimpheedi.awasuka@gmail.com

<p><b>CONFINED CONCRETE BLOCK MASONRY</b></p>			
<p><b>DRAWING TITLE: CONSTRUCTIVE PROCESS STEP 7</b></p>		<p>DATE: 11/2017</p>	<p>P.07</p>

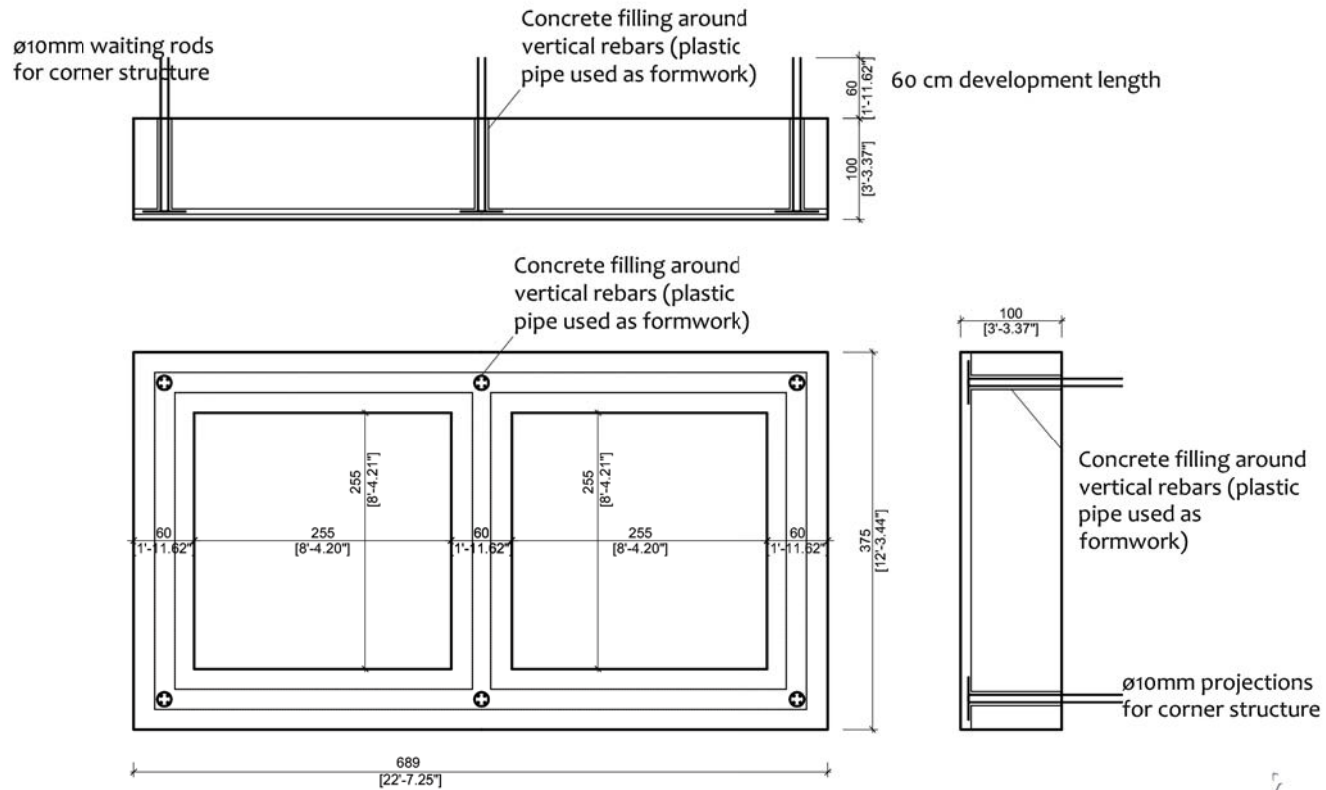

MAT FOUNDATION SECTIONS + ROD DISTRIBUTION

**BHIMPHEDI AWASUKA** Aawaas Sudhar Karyakram  
भीमफेदी आवासुका  
+977 57410050  
Bhimphedi Rural Municipality  
Dhangodan Ward #6  
MAKAWANPUR DISTRICT  
bhimpheedi.awasuka@gmail.com

<p><b>CONFINED CONCRETE BLOCK MASONRY: 2 ROOMS</b></p> <p><b>DRAWING TITLE: MAT FOUNDATION</b></p>		<p><b>SCALE: 1:75</b></p>	<p><b>S.01</b></p>
		<p><b>DATE: 11/2017</b></p>	



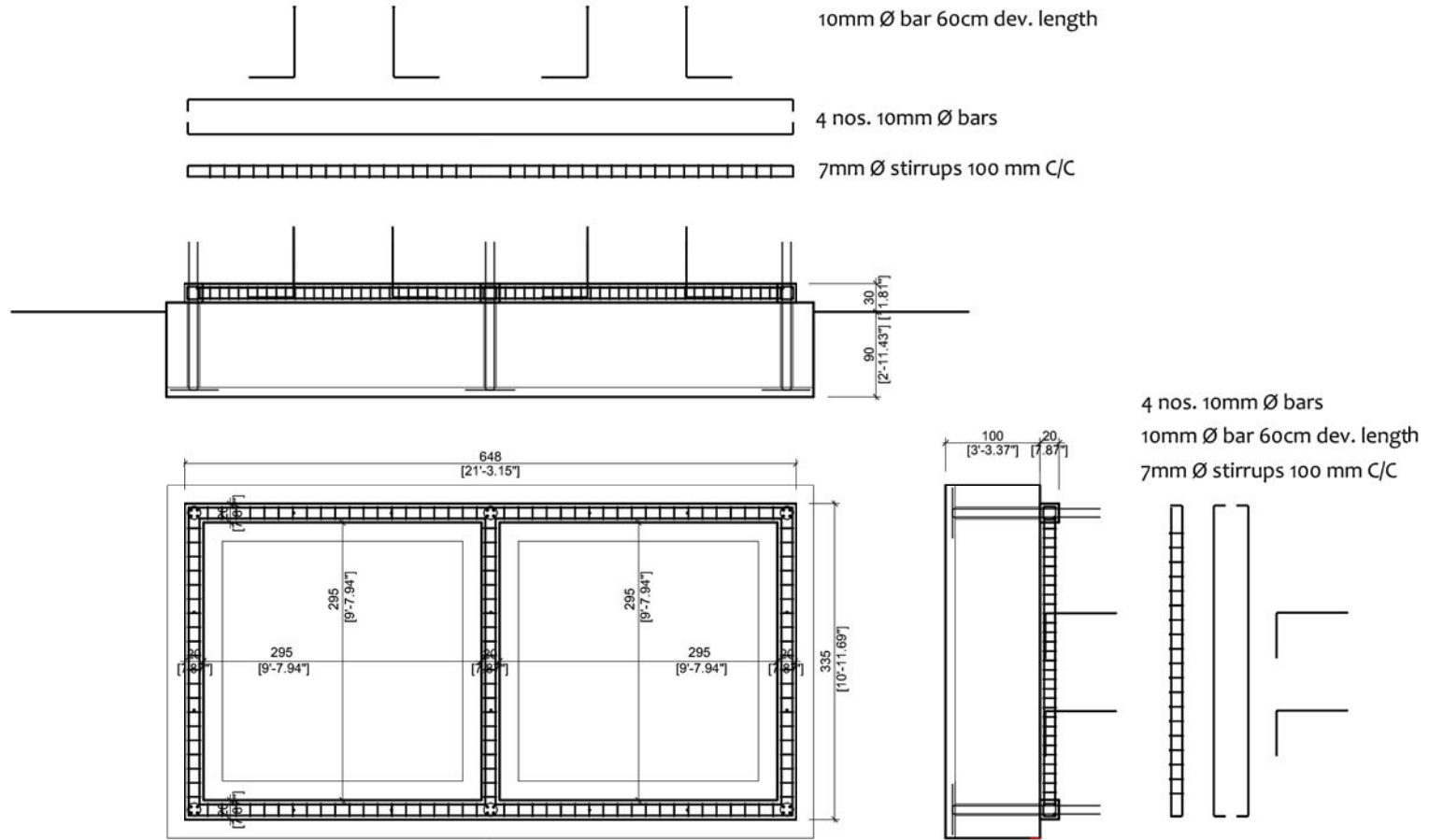

PLINTH BEAM LEVEL

PLINTH BEAM SECTIONS + ROD DISTRIBUTION



**BHIMPHEDE AWASUKA** Aawaas Sudhar Karyakram  
 भीमफेदी आवासुका  
 +977 57410050  
 Bhimpheedi Rural Municipality  
 Dhangodan Ward #6  
 MAKAWANPUR DISTRICT  
 bhimpheedi.awasuka@gmail.com

<b>CONFINED CONCRETE BLOCK MASONRY: 2 ROOMS</b>  <b>DRAWING TITLE: PLINTH BEAM</b>	 Government of Nepal National Reconstruction Authority (NRA) Central Level Project Implementation Division (Building) Kathmandu	<b>SCALE:</b> 1:75	<b>S.02</b>
		<b>DATE:</b> 11/2017	

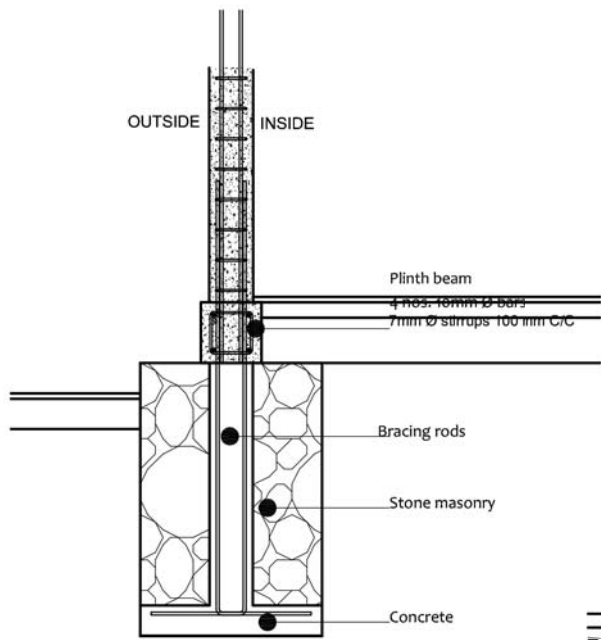

DETAIL 1:25

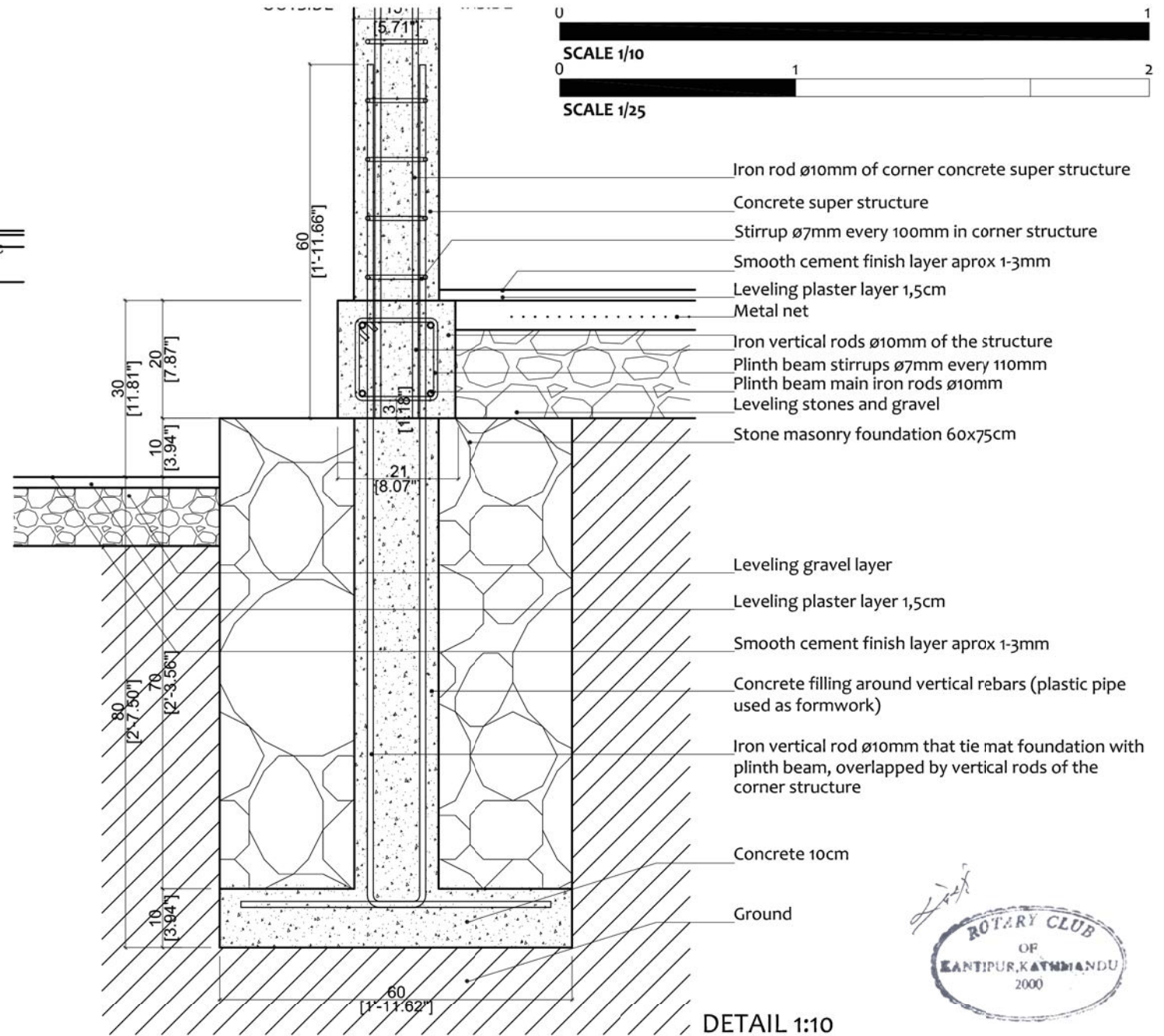

DETAIL 1:10



- Iron rod ø10mm of corner concrete super structure
- Concrete super structure
- Stirrups ø7mm every 100mm in corner structure
- Smooth cement finish layer aprox 1-3mm
- Leveling plaster layer 1,5cm
- Metal net
- Iron vertical rods ø10mm of the structure
- Plinth beam stirrups ø7mm every 110mm
- Plinth beam main iron rods ø10mm
- Leveling stones and gravel
- Stone masonry foundation 60x75cm
- Leveling gravel layer
- Leveling plaster layer 1,5cm
- Smooth cement finish layer aprox 1-3mm
- Concrete filling around vertical rebars (plastic pipe used as formwork)
- Iron vertical rod ø10mm that tie mat foundation with plinth beam, overlapped by vertical rods of the corner structure
- Concrete 10cm
- Ground



PILLAR-FOUNDATION DETAIL

**BHIMPHEDI AWASUKA** Aawaas Sudhar Karyakram  
 भीमफेदी आवासुका  
 +977 57410050  
 Bhimpheedi Rural Municipality  
 Dhangodan Ward #6  
 MAKAWANPUR DISTRICT  
 bhimpheedi.awasuka@gmail.com

<b>CONFINED CONCRETE BLOCK MASONRY: 2 ROOMS</b>		SCALE: 1:25 / 1:10	<b>S.03</b>
<b>DRAWING TITLE: FOUNDATION DETAILS</b>			

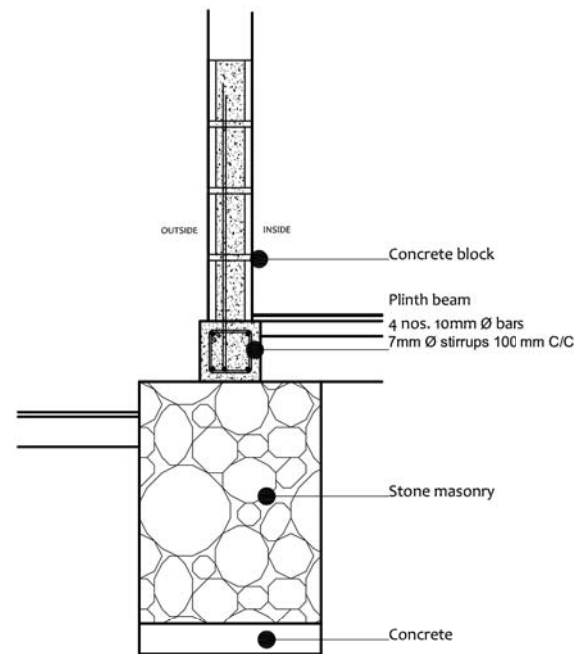

DETAIL 1:25

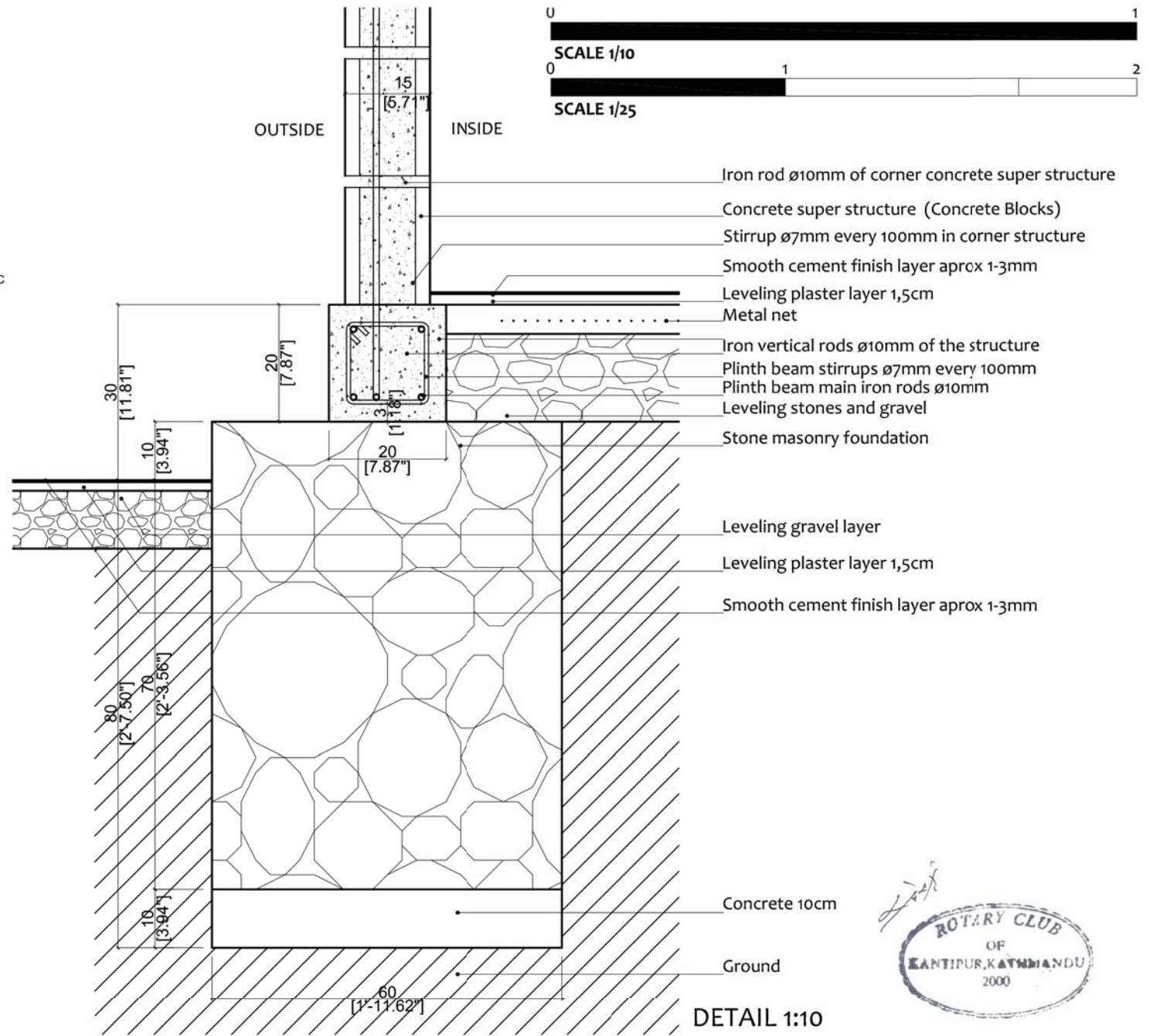

DETAIL 1:10



WALL- FOUNDATION DETAIL

**BHIMPHEDI AWASUKA** Aawaas Sudhar Karyakram  
 भीमफेदी आवासुका  
 +977 57410050  
 Bhimpheedi Rural Municipality  
 Dhangodan Ward #6  
 MAKAWANPUR DISTRICT  
 bhimpheedi.awasuka@gmail.com

CONFINED CONCRETE BLOCK MASONRY: 2 ROOMS

DRAWING TITLE: FOUNDATION DETAILS

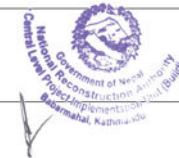

SCALE: 1:25 / 1:10

DATE: 11/2017

S.04

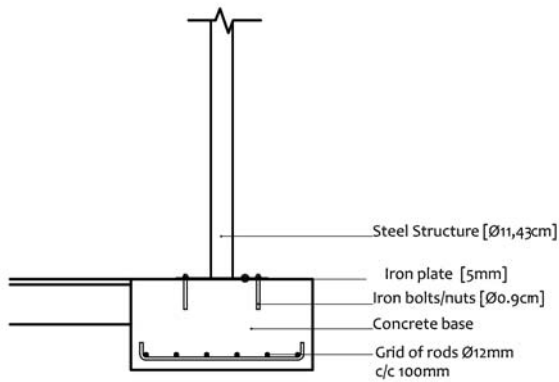

DETAIL 1:25

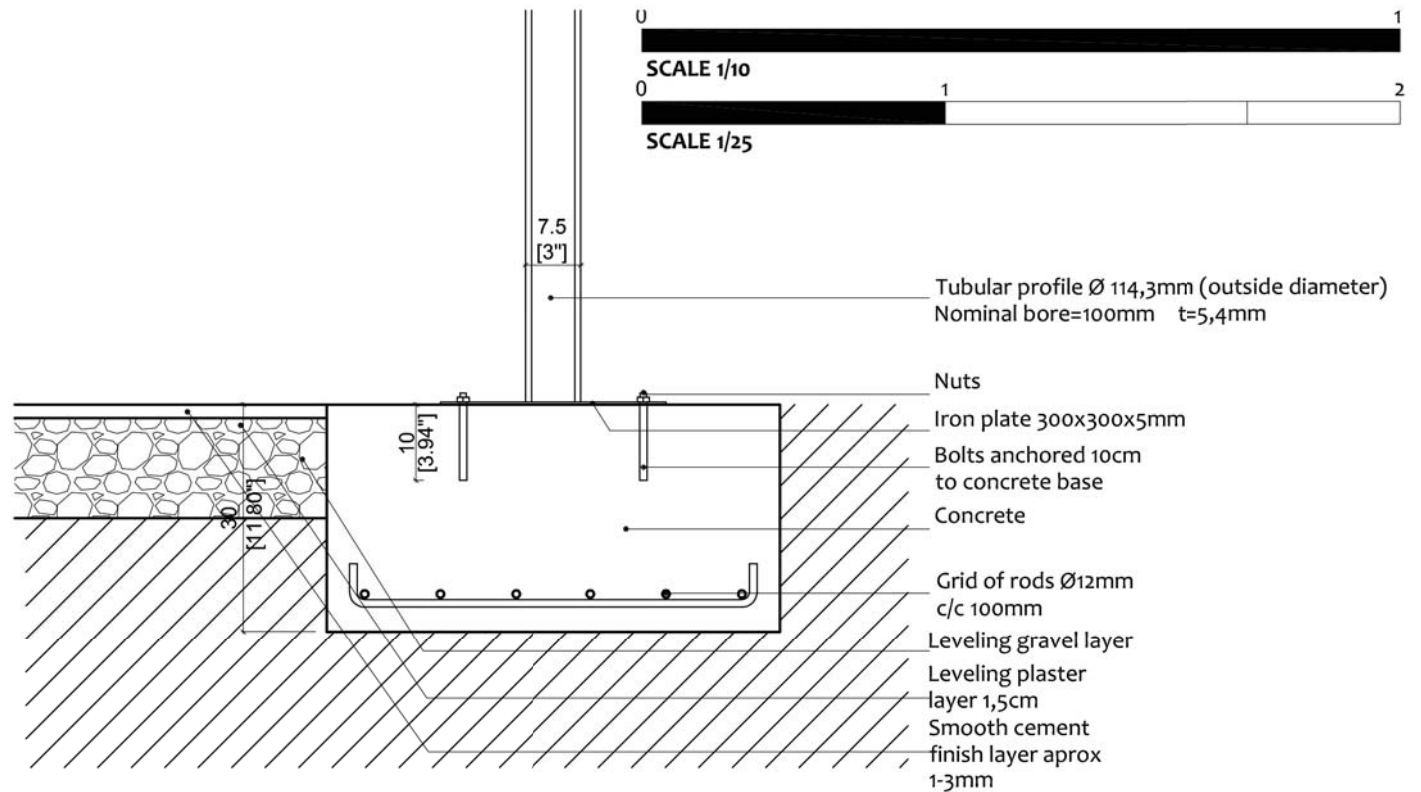

TUBULAR PROFILE VERANDAH 1:5

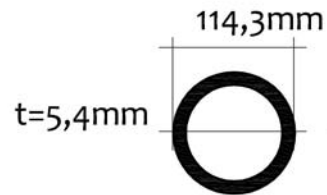

DETAIL 1:10

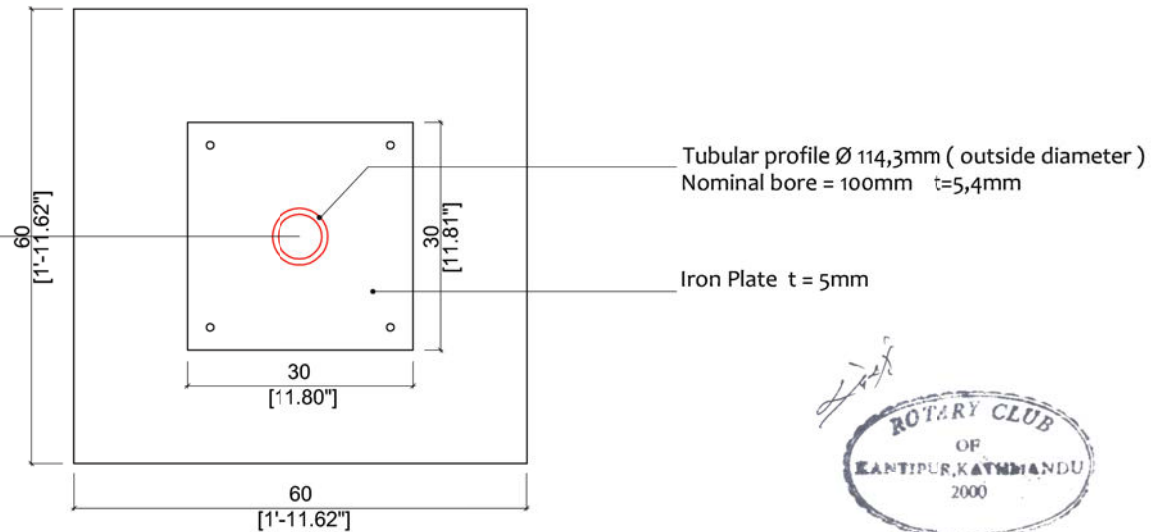

VERANDAH POST-FOUNDATION DETAIL

**BHIMPHEDI AWASUKA** Aawaas Sudhar Karyakram  
 भीमफेदी आवासुका  
 +977 57410050  
 Bhimpheedi Rural Municipality  
 Dhangodan Ward #6  
 MAKAWANPUR DISTRICT  
 bhimpheedi.awasuka@gmail.com

<b>CONFINED CONCRETE BLOCK MASONRY: 2 ROOMS</b>  <b>DRAWING TITLE: FOUNDATION DETAILS</b>	SCALE: 1:25 / 1:10	<b>S.05</b>
	DATE: 11/2017	



DETAIL 1  
PLAN VIEW SILL BEAM

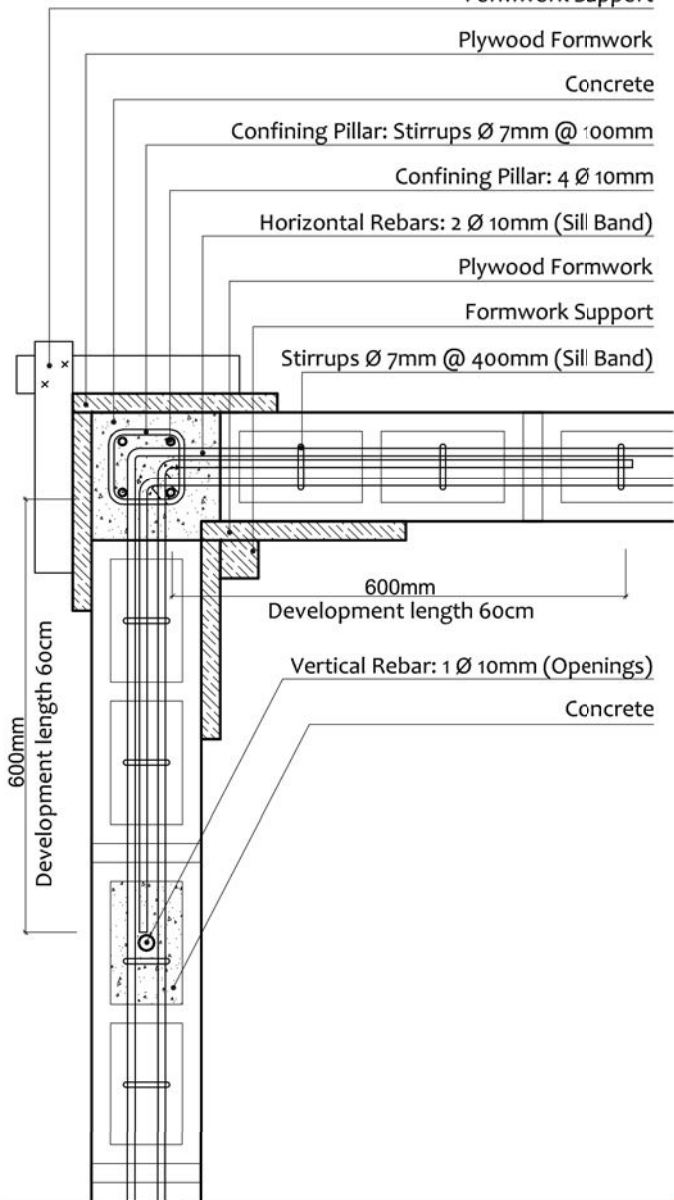

DETAIL 2  
PLAN VIEW SILL BEAM

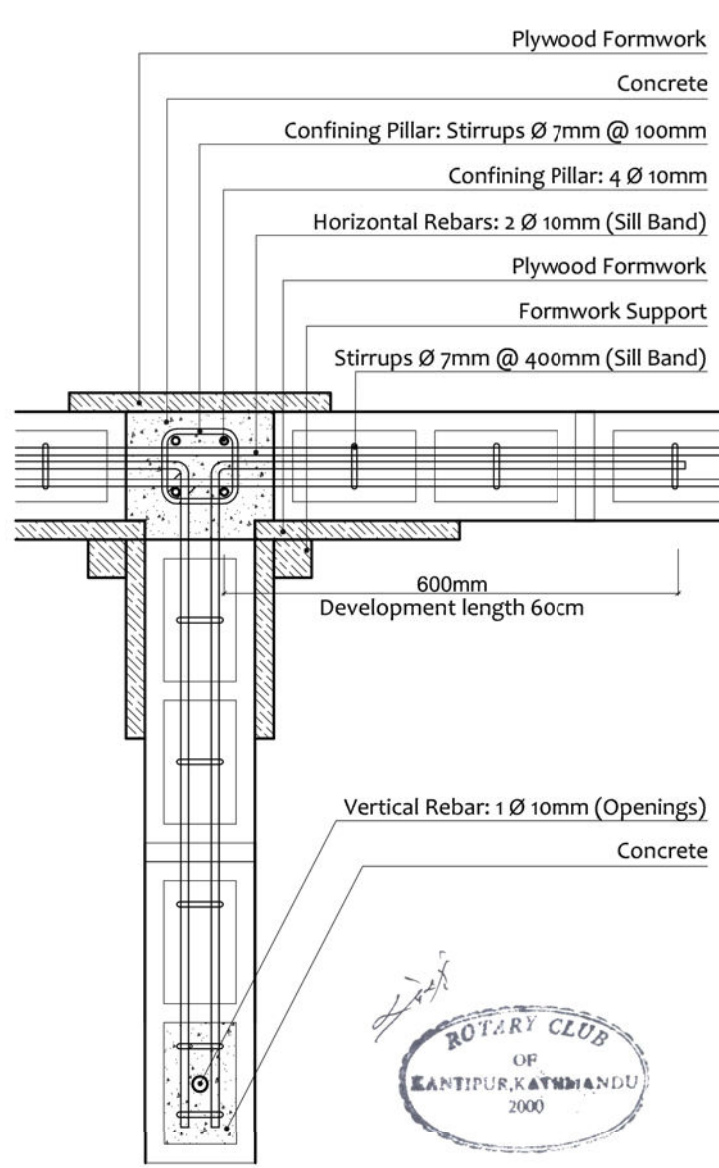

DETAIL 3  
WALL - WINDOW SECTION

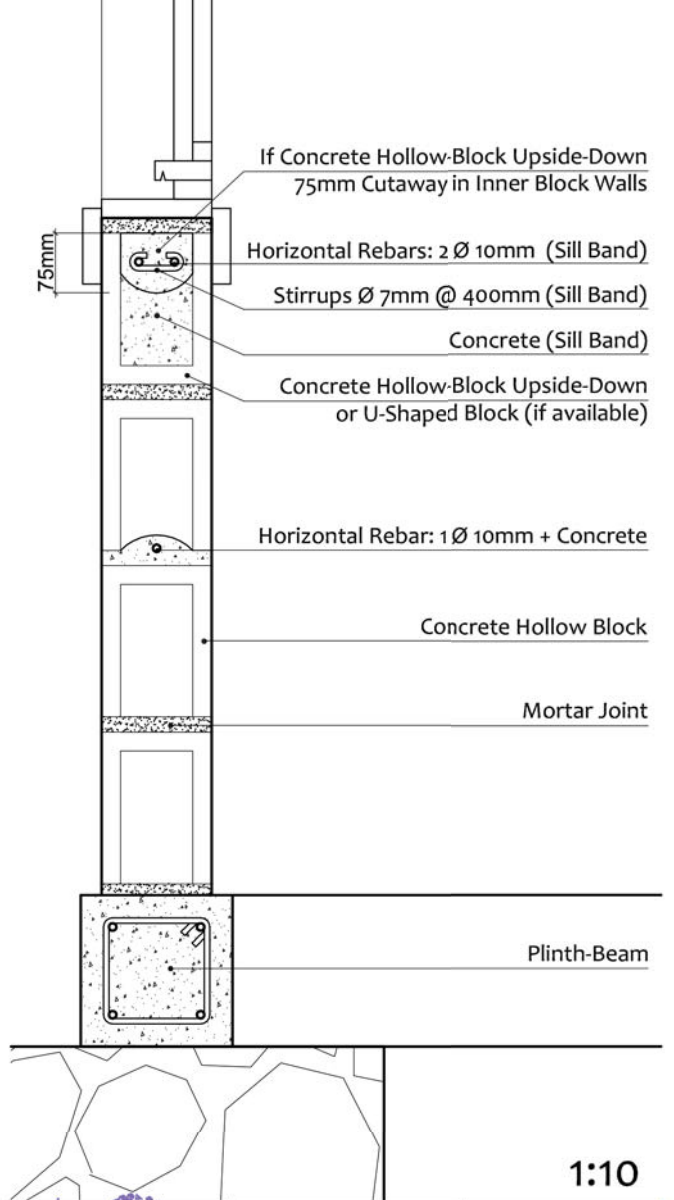

1:10

**BHIMPHEDI AWASUKA** Aawaas Sudhar Karyakram  
 भीमफेदी आवासुका  
 +977 57410050  
 Bhimpheedi Rural Municipality  
 Dhangodan Ward #6  
 MAKAWANPUR DISTRICT  
 bhimpheedi.awasuka@gmail.com

**CONFINED CONCRETE BLOCK MASONRY: 2 ROOMS**

**DRAWING TITLE: WALLS & PILLAR DETAILS - SILL BEAM**

SCALE: 1:10

**S.06**

DETAIL 1  
PLAN VIEW JAMB LEVEL

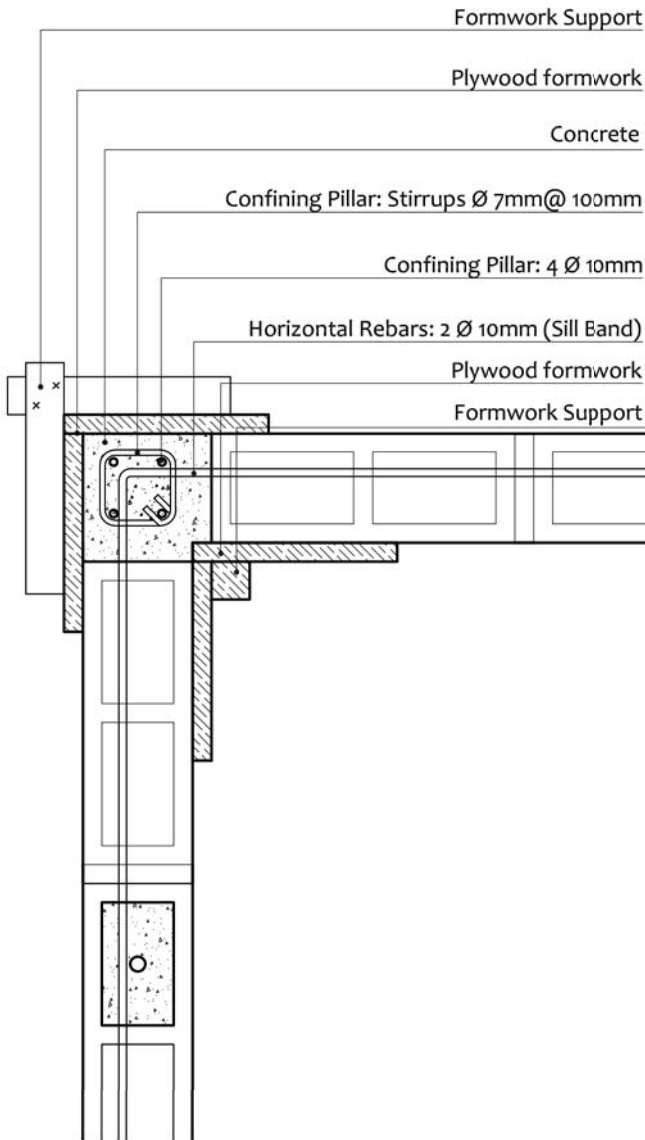

DETAIL 2  
PLAN VIEW JAMB LEVEL

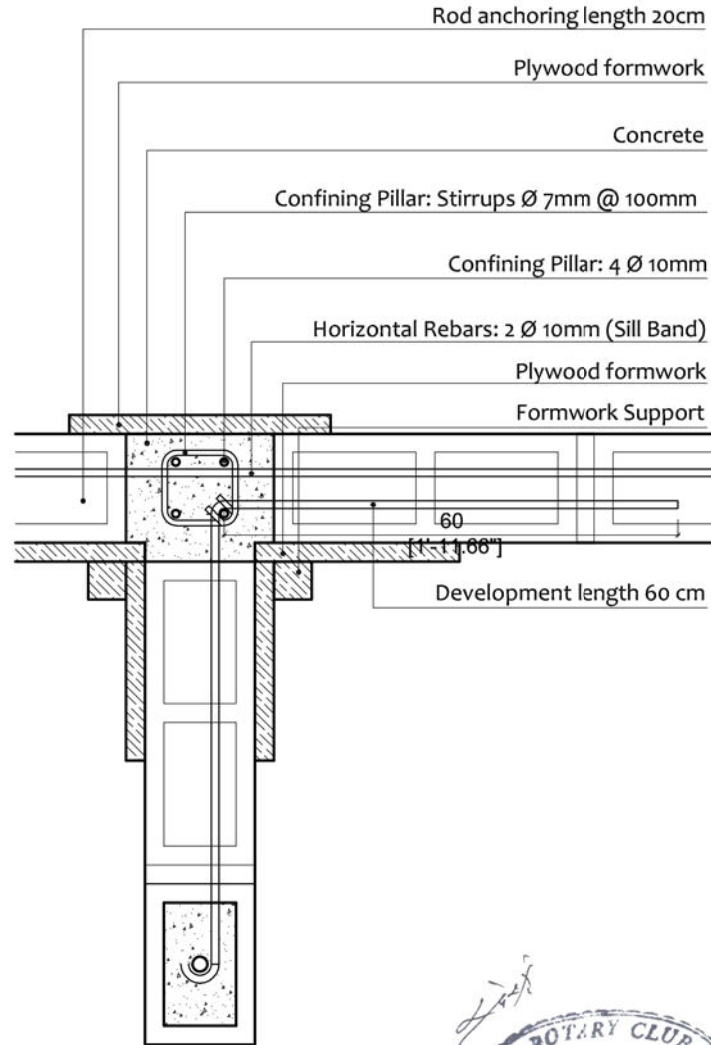

U  
SCALE 1/10

DETAIL 3  
WALL SECTION

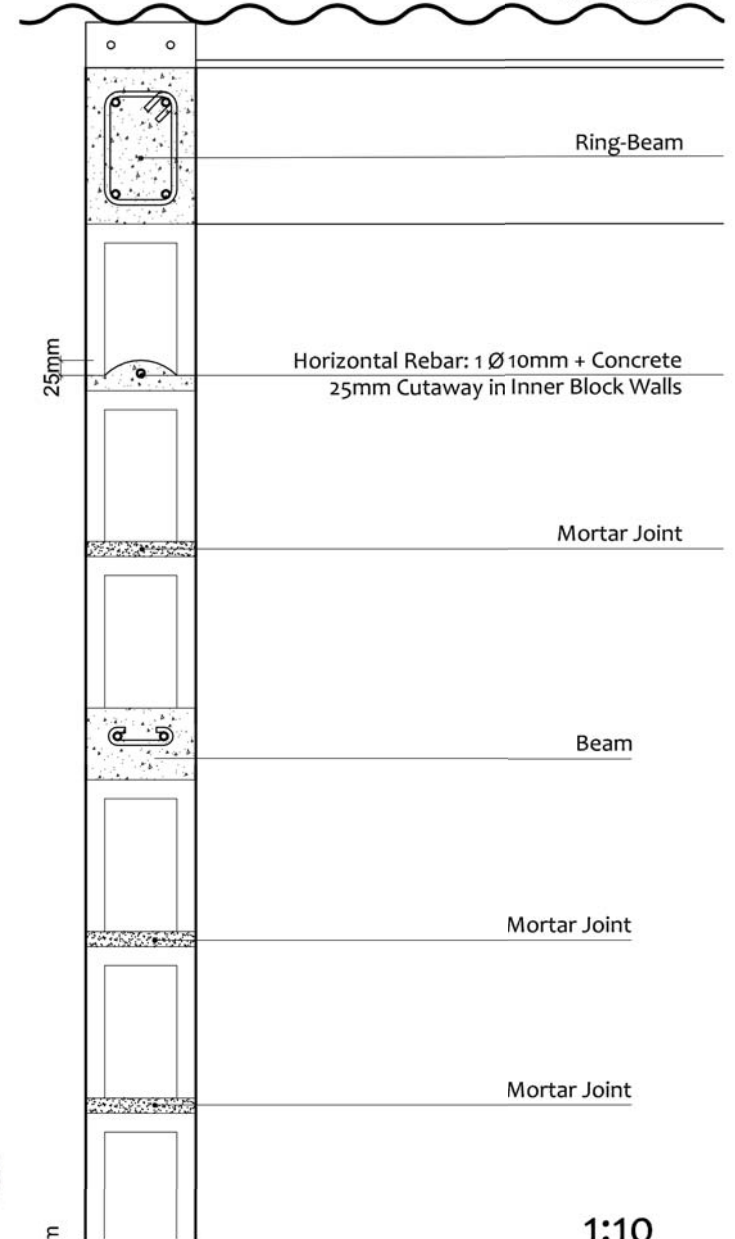

1:10

**BHIMPHEDI AWASUKA** Aawaas Sudhar Karyakram  
 भीमफेदी आवासुका  
 +977 57410050  
 Bhimpheedi Rural Municipality  
 Dhangodan Ward #6  
 MAKAWANPUR DISTRICT  
 bhimpheedi.awasuka@gmail.com

CONFINED CONCRETE BLOCK MASONRY: 2 ROOMS

DRAWING TITLE: WALLS & PILLAR DETAILS

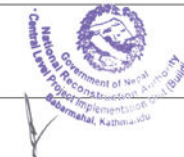

SCALE: 1:10

S.07

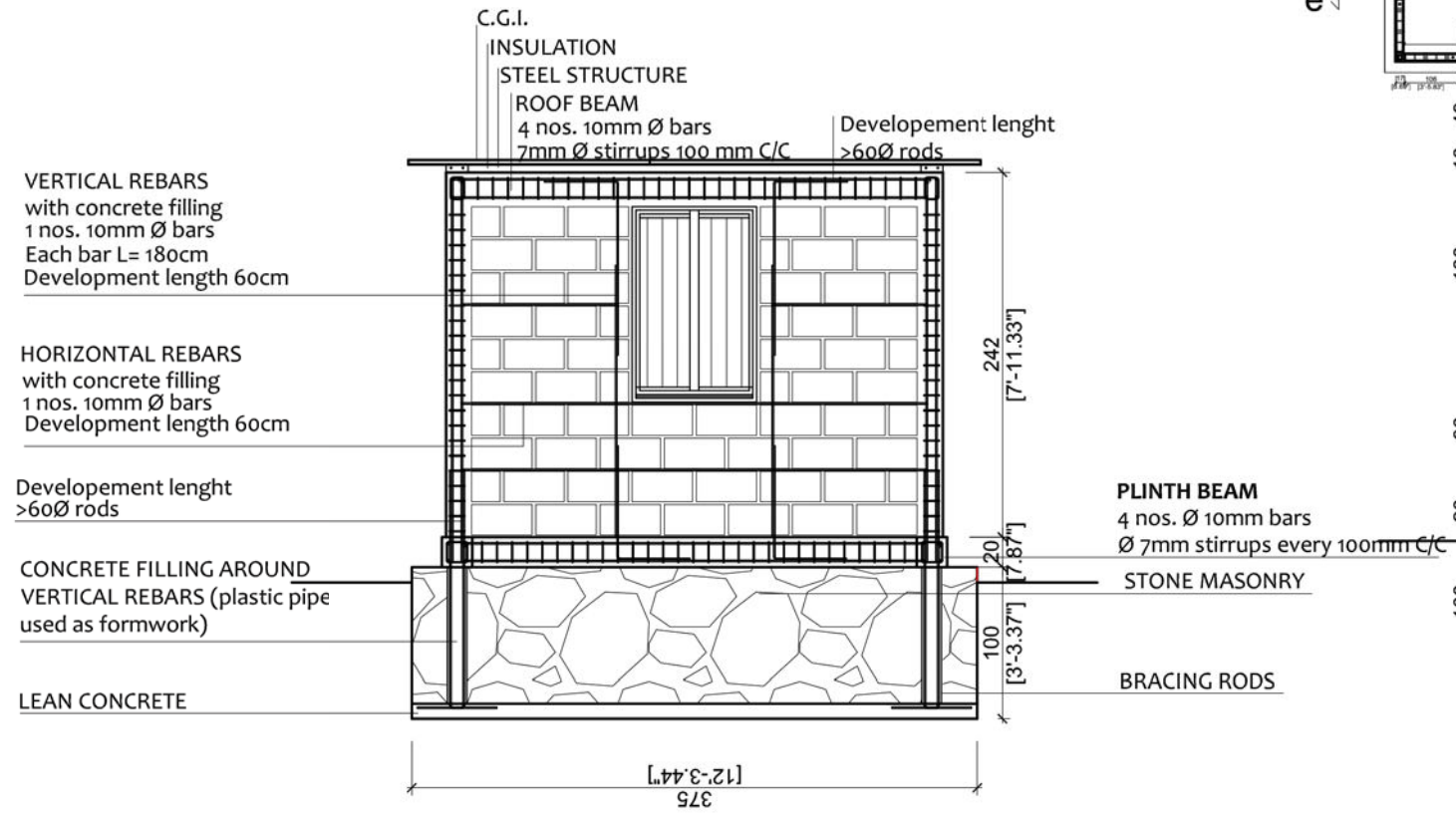
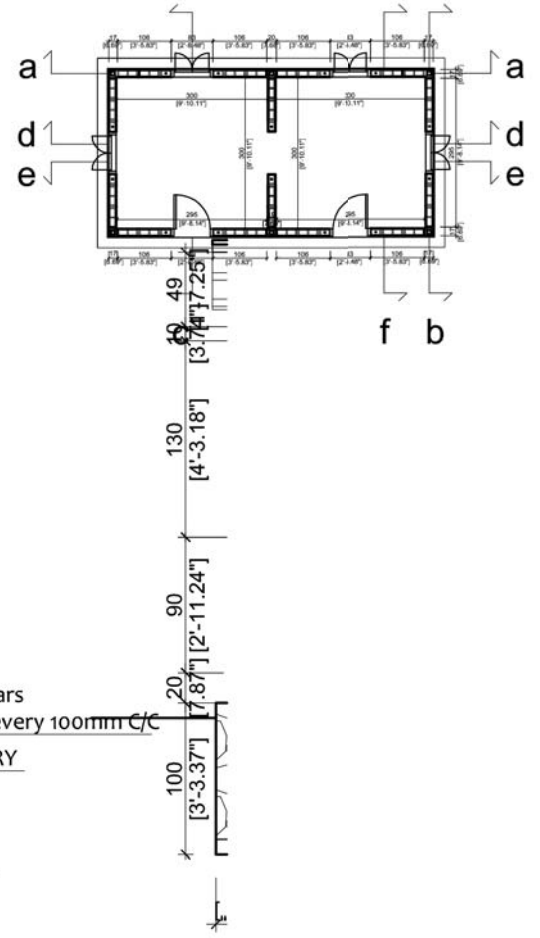

WALL CROSS SECTION



**BHIMPHEDI AWASUKA** Aawaas Sudhar Karyakram  
 भीमफेदी आवासुका  
 +977 57410050  
 Bhimpheedi Rural Municipality  
 Dhangodan Ward #6  
 MAKAWANPUR DISTRICT  
 bhimpheedi.awasuka@gmail.com

<b>CONFINED CONCRETE BLOCK MASONRY: 2 ROOMS</b>  <b>DRAWING TITLE: WALL SECTION B</b>	SCALE: 1:50	<b>S.08</b>
	DATE: 11/2017	

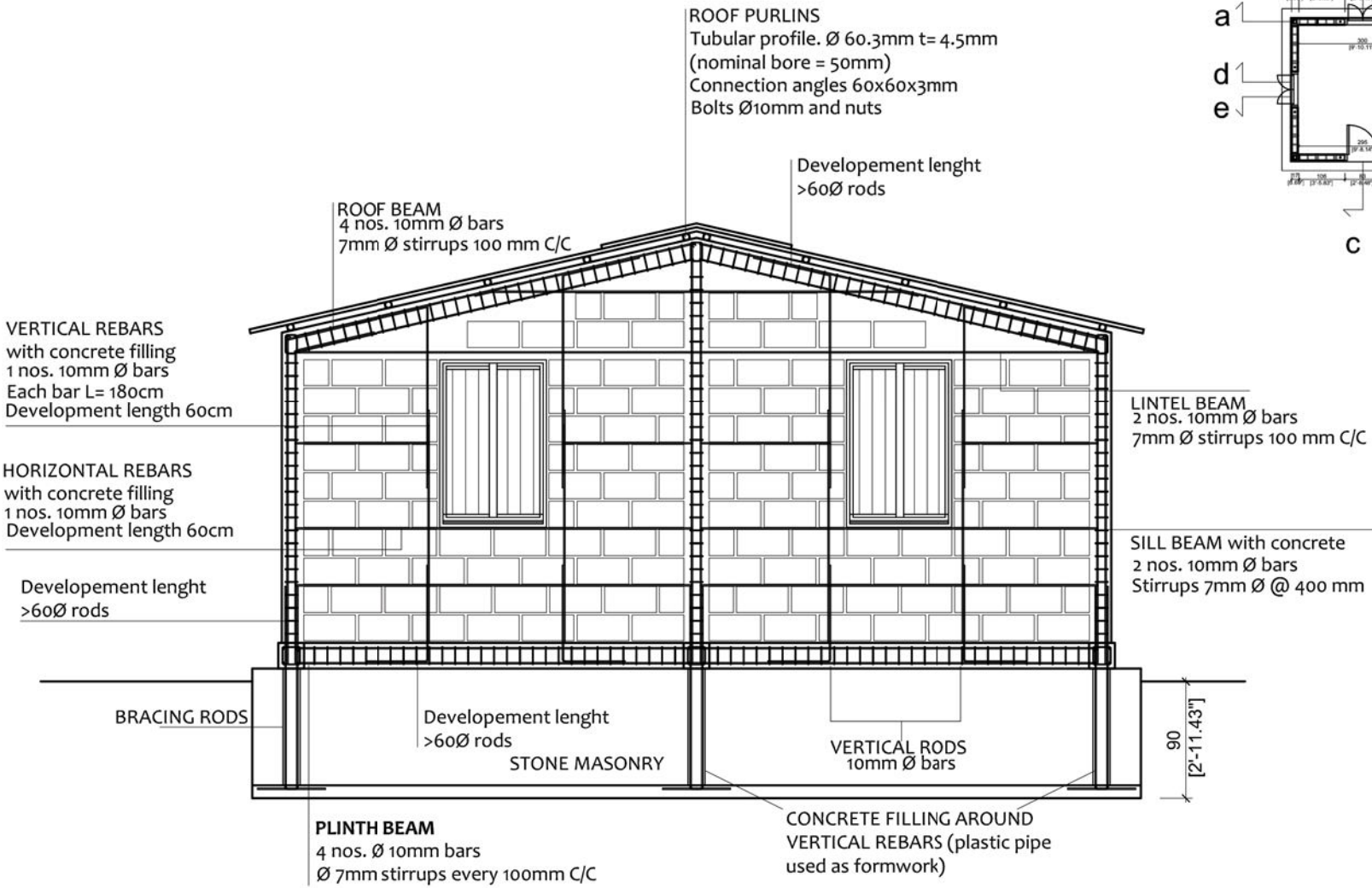
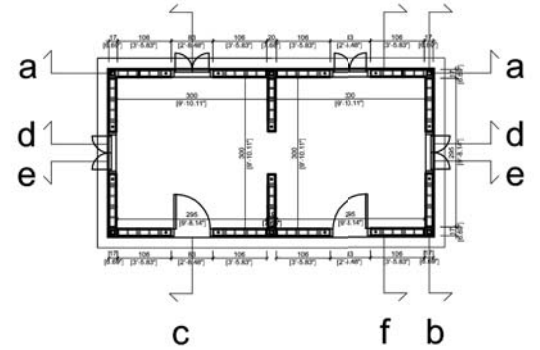

WALL SECTION A



**BHIMPHEDI AWASUKA** Aawaas Sudhar Karyakram

**भीमफेदी आवासुका**

+977 57410050  
Bhimphedi Rural Municipality  
Dhangodan Ward #6  
MAKAWANPUR DISTRICT  
bhimpheedi.awasuka@gmail.com

<p><b>CONFINED CONCRETE BLOCK MASONRY: 2 ROOMS</b></p> <p><b>DRAWING TITLE: WALL SECTION A</b></p>	<p>SCALE: 1:50</p>	<p><b>S.09</b></p>
	<p>DATE: 11/2017</p>	





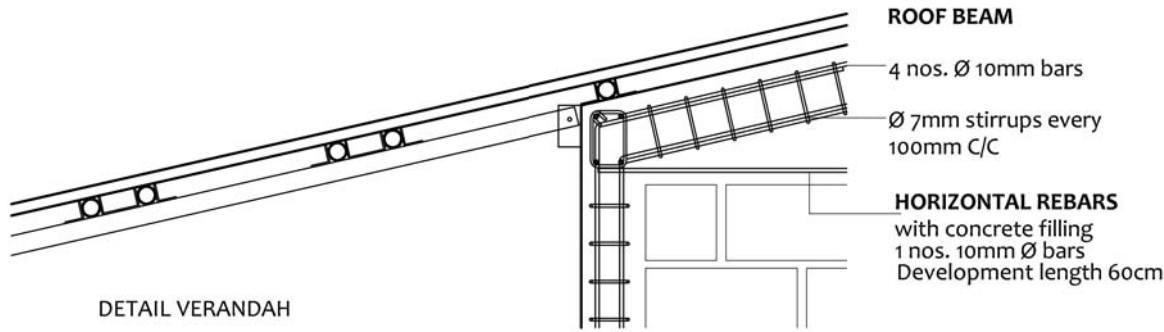

**ROOF PURLINS**  
Tubular profile. Ø 60.3mm t= 4.5mm  
(nominal bore = 50mm)  
Connection angles 60x60x3mm  
Bolts Ø10mm and nuts

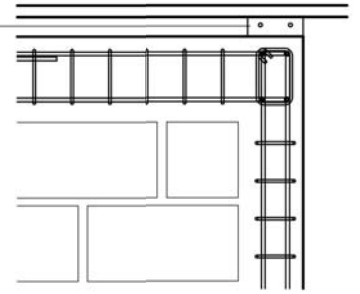

DETAIL 1

DETAIL VERANDAH

**VERTICAL REBARS**  
with concrete filling  
1 nos. 10mm Ø bars  
Each bar L= 180cm  
Development length 60cm

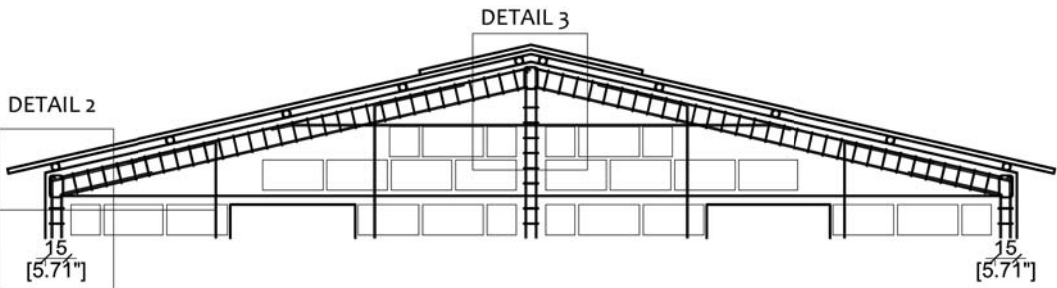

**ROOF BEAM**  
4 nos. Ø 10mm bars  
Ø 7mm stirrups every 100mm C/C

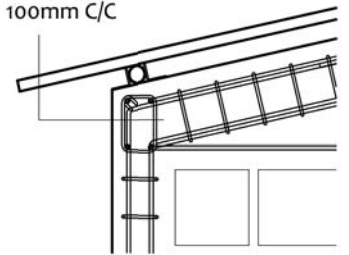

DETAIL 2

DETAIL 1

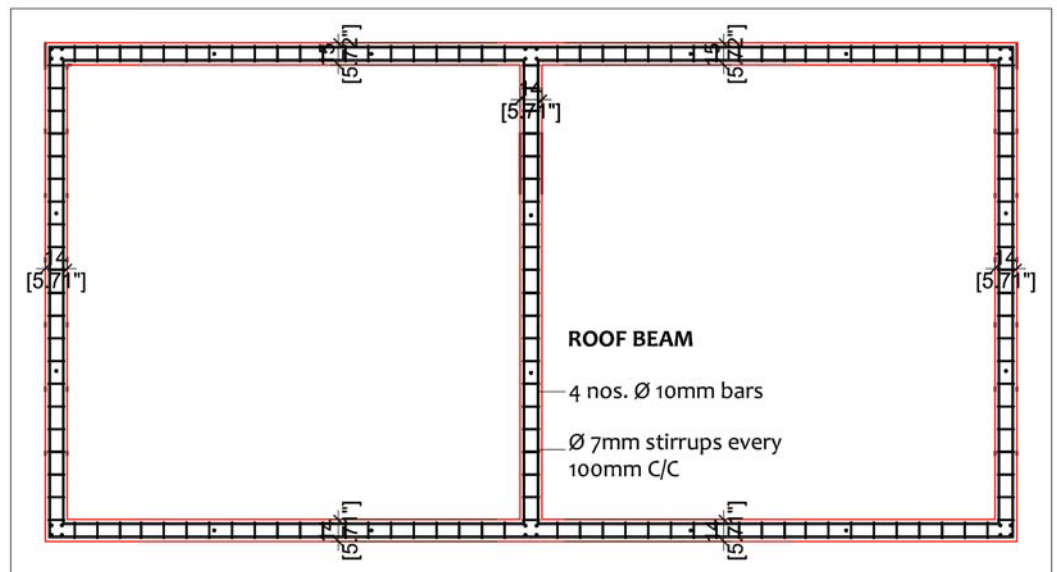
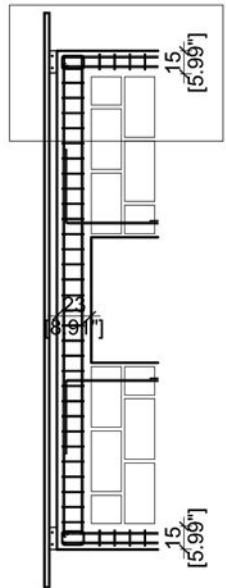

**ROOF BEAM**  
4 nos. Ø 10mm bars  
Ø 7mm stirrups every 100mm C/C

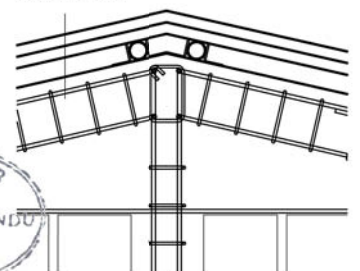

DETAIL 3



**BHIMPHEDI AWASUKA** Aawaas Sudhar Karyakram  
 भीमफेदी आवासुका  
 +977 57410050  
 Bhimpheedi Rural Municipality  
 Dhangodan Ward #6  
 MAKAWANPUR DISTRICT  
 bhimpheedi.awasuka@gmail.com

<b>CONFINED CONCRETE BLOCK MASONRY: 2 ROOMS</b>	SCALE: 1:50	<b>S.10</b>
<b>DRAWING TITLE: ROOF FLOOR</b>	DATE: 11/2017	

OPTION A: WITHOUT VERANDA

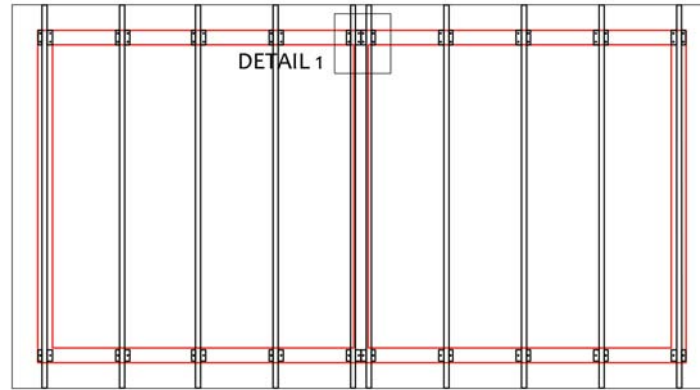

PURLINS: TUBULAR PROFILE Ø 60.3mm t=4.5mm

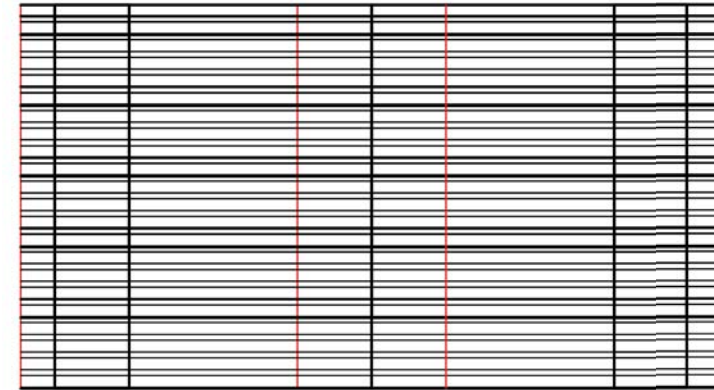

CGI sheet 10 feet/313 cm\_18 sheets

OPTION B: WITH VERANDA

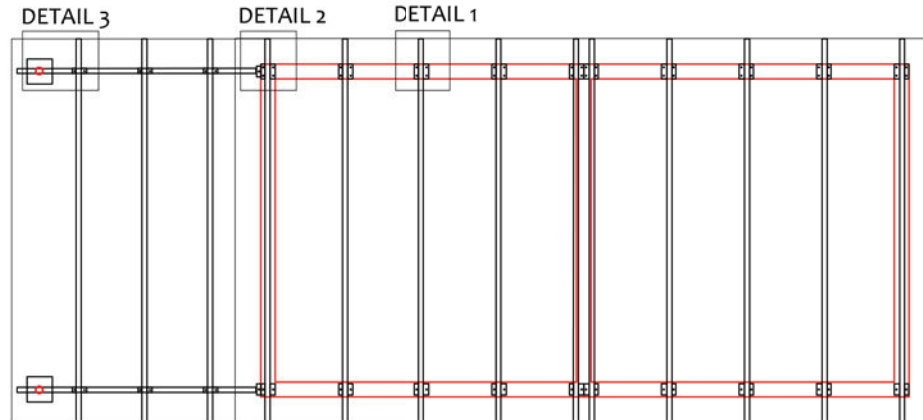
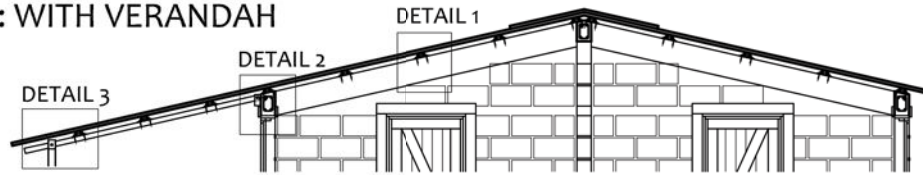

PURLINS: TUBULAR PROFILE Ø 60.3mm t=4.5mm  
METAL PIPES for ROOF SYSTEM

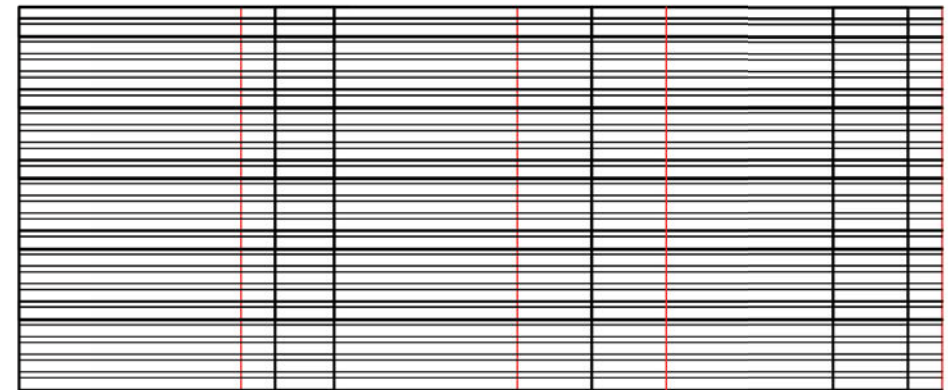

CGI sheet 10 feet/313 cm\_24 sheets  
CGI LAYOUT

**BHIMPHEDI AWASUKA** Aawaas Sudhar Karyakram  
 भीमफेदी आवासुका  
 +977 57410050  
 Bhimpheedi Rural Municipality  
 Dhangodan Ward #6  
 MAKAWANPUR DISTRICT  
 bhimpheedi.awasuka@gmail.com

CONFINED CONCRETE BLOCK MASONRY: 2 ROOMS

DRAWING TITLE: ROOF. STEEL STRUCTURE & FINISHING. 2 OPTIONS

SCALE: 1:75

DATE: 11/2017



S.11

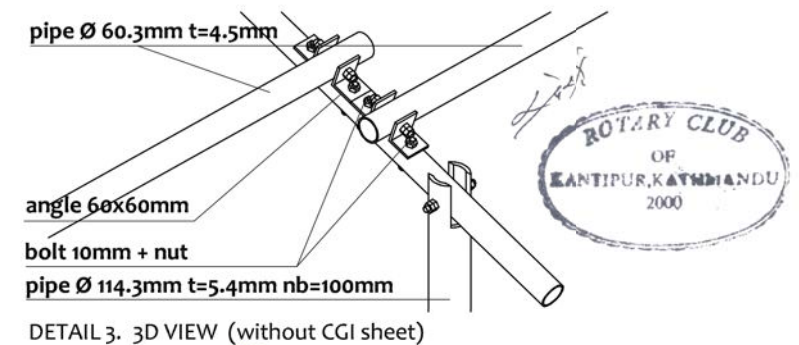
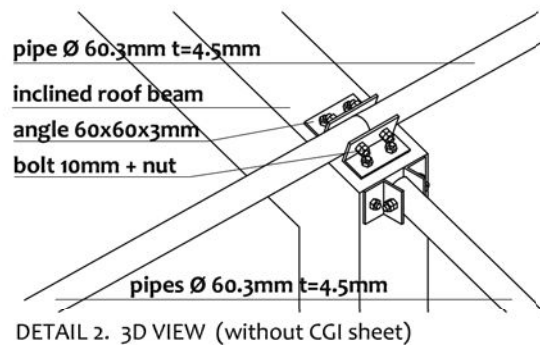
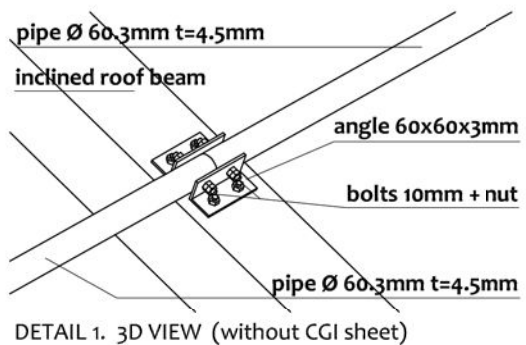
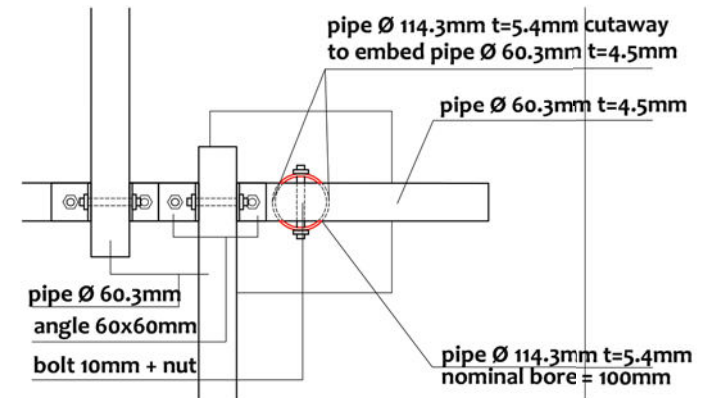
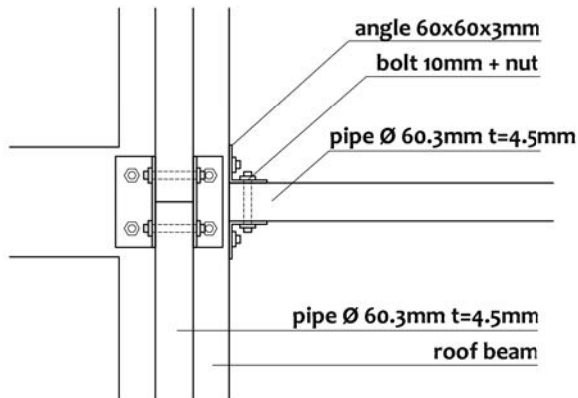
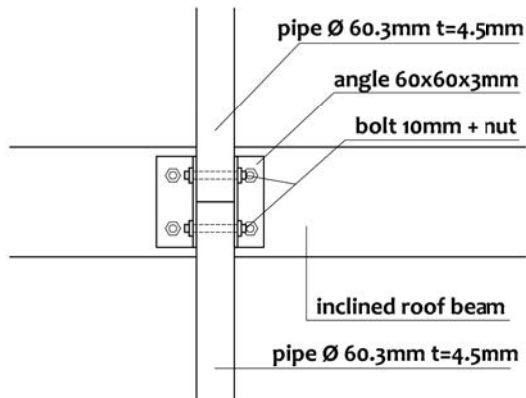
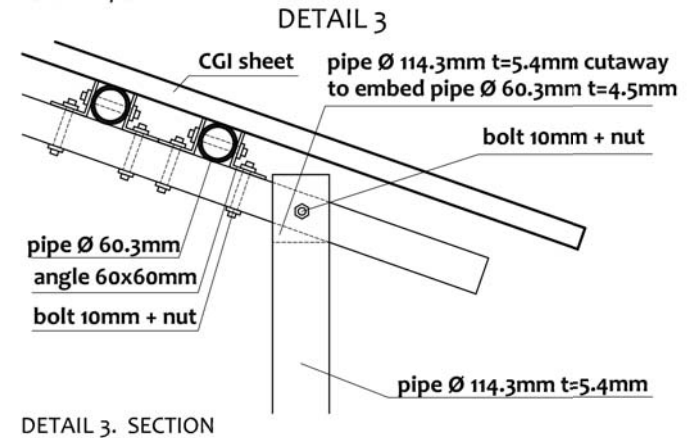
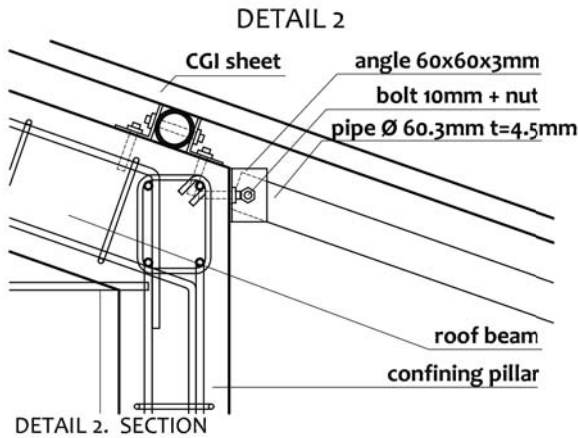
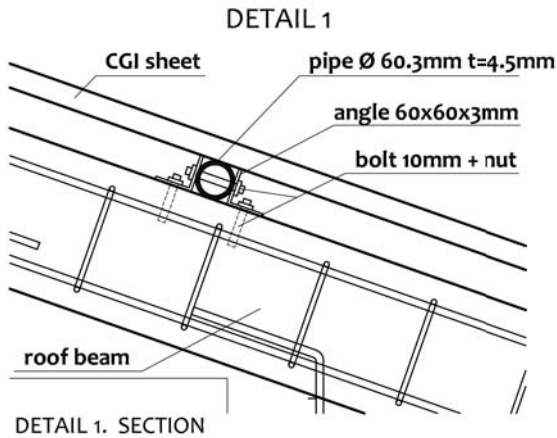

**BHIMPHEDI AWASUKA** Aawaas Sudhar Karyakram

भीमफेदी आवासुका

+977 57410050  
Bhimphedi Rural Municipality  
Dhangodan Ward #6  
MAKAWANPUR DISTRICT  
bhimpheedi.awasuka@gmail.com

<p><b>CONFINED CONCRETE BLOCK MASONRY: 2 ROOMS</b></p> <p><b>DRAWING TITLE: ROOF. IRON STRUCTURE CONNECTION DETAILS</b></p>	<p>SCALE: 1:75/1:10</p>	<p><b>S.12</b></p>
	<p>DATE: 11/2017</p>	



### WINDOWS

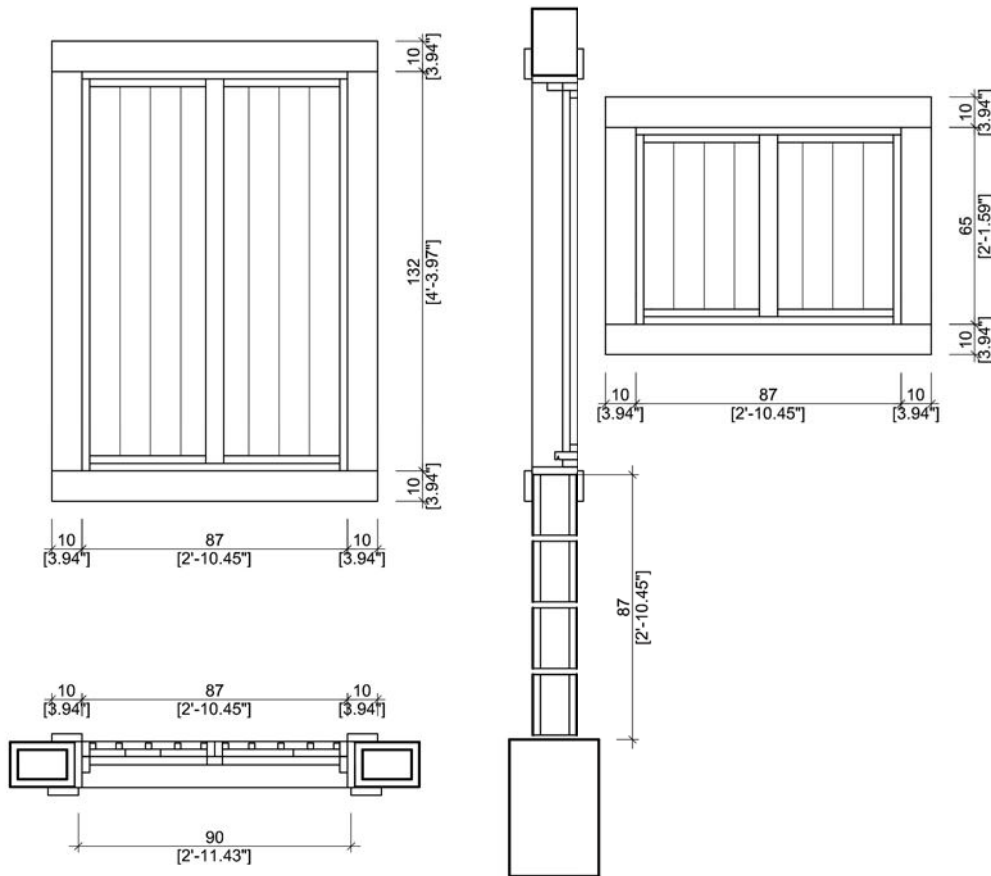

### DOOR

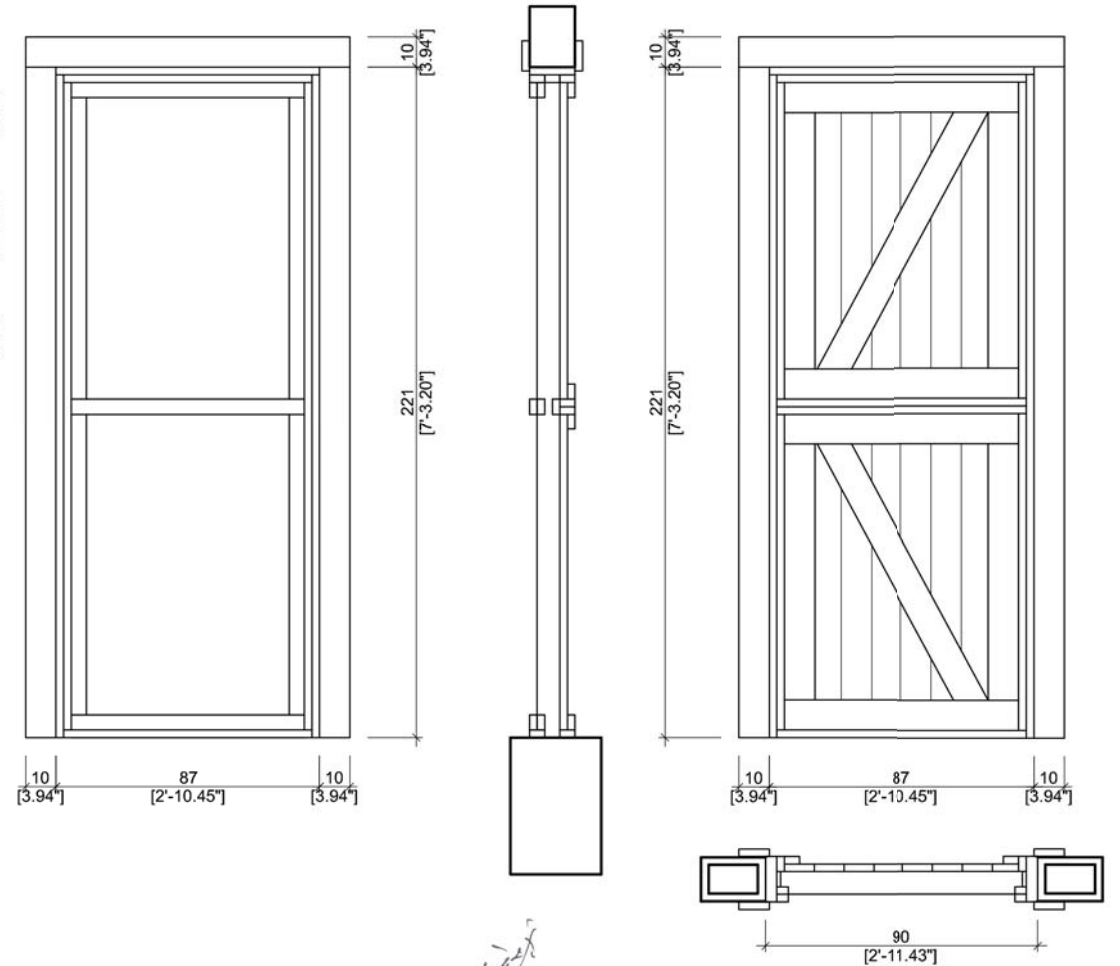

**BHIMPHEDI AWASUKA** Aawaas Sudhar Karyakram  
 भीमफेदी आवासुका  
 +977 57410050  
 Bhimpheedi Rural Municipality  
 Dhangodan Ward #6  
 MAKAWANPUR DISTRICT  
 bhimpheedi.awasuka@gmail.com

CONFINED CONCRETE BLOCK MASONRY: 2 ROOMS

DRAWING TITLE: OPENINGS

SCALE: 1:25

DATE: 11/2017

S.13

## TECHNICAL REQUIREMENTS

<b>STRUCTURAL SYSTEM</b>	Confined concrete block wall, vertically reinforced every 80cms and in all openings' sides; and horizontally, at least every three rows. Surrounded by vertical and horizontal structural concrete elements: vertical pillars at the corners of the rooms (every 3m maximum) and horizontal rings in: plinth beam, floor beam and upper ring beams. All reinforcements are continuous, always overlapping with one another.
<b>FOUNDATION</b>	Shall be done at the required depth and width, depending on the type of soil defined by Nepal National Building Code: soft, medium or hard. Done with cyclopean concrete: stone and concrete ( 1 : 3 : 6 ), resting on a layer of lean concrete.
<b>PLINTH BEAM</b>	Concrete ( 1 : 1,5 : 3 ), of size 30 cms x 45 cms (horizontal and vertical dimensions respectively), reinforced with 4 nos. 10mm $\emptyset$ bars with 7mm stirrups at 100mm c/c
<b>WALL SYSTEM</b>	Concrete blocks shall be of size 400 x 200 x150mm and be of good quality, reinforced with 10mm $\emptyset$ bars. Vertical concrete elements ( 1 : 1,5 : 3 ), reinforced with 4 nos. 10mm $\emptyset$ bars with 7mm $\emptyset$ stirrups at 100mm c/c
<b>SILL BAND</b>	Openings (doors and windows) shall reach up to the floor beam.
<b>LINTEL BAND</b>	Concrete ( 1 : 1,5 : 3 ), shall be of size 15 x 20cms (horizontal and vertical dimensions respectively), reinforced with 4 nos. 10mm $\emptyset$ bars with 7mm $\emptyset$ stirrups at 100mm c/c.
<b>FLOOR BEAM</b>	Concrete ( 1 : 1,5 : 3), reinforced with 4 nos. 10mm $\emptyset$ bars with 7mm $\emptyset$ stirrups at 100mm c/c. NOT EXISTING in this variation.
<b>GROUND FLOOR</b>	100mm thick reinforced concrete slab ( 1 : 1,5 : 3 ), resting on a 200mm thick hard rock bed and finished with a 50mm thick layer of lean concrete.
<b>FIRST FLOOR</b>	Wooden floor with variable size of wooden beams. NOT EXISTING in this variation.
<b>ROOF</b>	Metal roof designed out of a tubular profile $\emptyset$ 2"



**BHIMPHEDE AWASUKA** Aawaas Sudhar Karyakram  
 भीमफेदी आवासुका  
 +977 57410050  
 Bhimpheedi Rural Municipality  
 Dhangodan Ward #6  
 MAKAWANPUR DISTRICT  
 bhimpheedi.awasuka@gmail.com

<b>CONFINED CONCRETE BLOCK MASONRY: 2 ROOMS</b>		
<b>DRAWING TITLE: TECHNICAL REQUIREMENTS</b>		<b>DATE: 11/2017</b>
		<b>S.14</b>

# BHIMPHEDI AWASUKA



Program developed by:

**Amics del Nepal - Base-A - CCD-UPC University - Agragaami Krishak Krishi Sahakaari - Rotary Club Kantipur**

Program Director

**Mònica Sans Duran**, Architect - Musician, **Amics del Nepal** NGO, Barcelona

Technical Coordinator

**Berta Marín Pascal**, Architect, **base-A** NGO, Barcelona

Program Advisor

**Pedro Lorenzo Gálligo**, PhD. Architect, **CCD-UPC University**, Barcelona

Local Counterpart

**Agragaami Krishak Krishi Sahakaari Sastaa**, Bhimpheedi

Local Partner

**Rotary Club Kantipur**, Kathmandu

Technical Team

**Architecture:** Andrea Llanas, Valèria Cid, Àlex Espina, Diego Guerra, Victoria Tous, Adrian Àlvarez, Alba Corbella, Andrea Martín, Jose Carlos Sánchez, Andreu Llull, Àngel Joaniquet, Marta Guilera, Irene Vidal, Victoria Solina, Marc Socias, Martí Domènech, Irina Berdonces, Arnau Montoya, Nerea Gezuraga, Mikel Zubiaga. **Surveying:** Marc Crespo. **Geology:** Yuliya Zuck. **Local Coordinator:** Niranjan Pudassainee.

Website: <http://www.amicsnepal.org>

Blog: <http://base-a-org.blogspot.com.es/search/label/Nepal>

Email: [coord.basea@gmail.com](mailto:coord.basea@gmail.com)



**BHIMPHEDI AWASUKA** Aawaas Sudhar Karyakram  
**भीमफेदी आवासुका**  
+977 57410050  
Bhimpheedi Rural Municipality  
Dhangodan Ward #6  
MAKAWANPUR DISTRICT  
[bhimpheedi.awasuka@gmail.com](mailto:bhimpheedi.awasuka@gmail.com)

**CONFINED CONCRETE BLOCK MASONRY: 2 ROOMS**

**DRAWING TITLE: TEAM CREDITS**



**DATE: 11/2017**

**S.15**